

HOCKING COUNTY

Sec. 24 T13 R16

GREEN TWP  
Scale 1"=400'

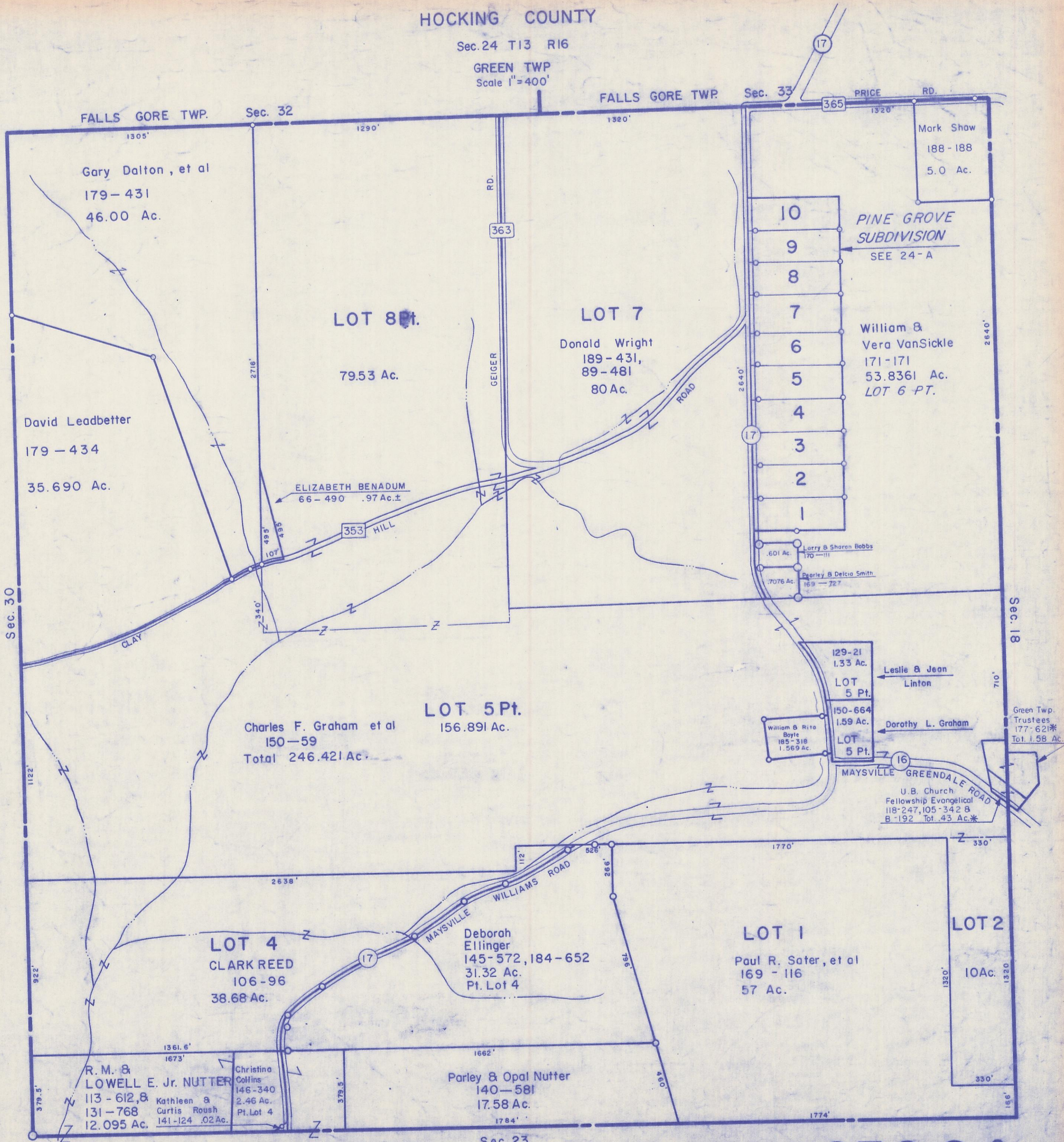

FALLS GORE TWP.

Sec. 32

FALLS GORE TWP.

Sec. 33

PRICE RD.

Gary Dalton, et al  
179-431  
46.00 Ac.

David Leadbetter  
179-434  
35.690 Ac.

LOT 8 Pt.  
79.53 Ac.

LOT 7  
Donald Wright  
189-431,  
89-481  
80 Ac.

Mark Shaw  
188-188  
5.0 Ac.

PINE GROVE  
SUBDIVISION  
SEE 24-A

William &  
Vera VanSickle  
171-171  
53.8361 Ac.  
LOT 6 PT.

ELIZABETH BENADUM  
66-490 .97 Ac.±

353 HILL

Larry & Sharon Bobbs  
.601 Ac.  
170-111  
Pearley & Delcia Smith  
.7076 Ac.  
169-727

LOT 5 Pt.  
156.891 Ac.

Charles F. Graham et al  
150-59  
Total 246.421 Ac.

129-21  
1.33 Ac.  
LOT 5 Pt.  
Leslie & Jean Linton  
150-664  
1.59 Ac.  
LOT 5 Pt.  
Dorothy L. Graham  
William & Rita Boyle  
185-318  
1.569 Ac.

129-21  
1.33 Ac.  
LOT 5 Pt.  
Leslie & Jean Linton

150-664  
1.59 Ac.  
LOT 5 Pt.  
Dorothy L. Graham

U. B. Church  
Fellowship Evangelical  
118-247, 105-342 &  
B-192 Tot. .43 Ac.\*

Green Twp.  
Trustees  
177-621\*  
Tot. 1.58 Ac.

LOT 4  
CLARK REED  
106-96  
38.68 Ac.

Deborah Ellinger  
145-572, 184-652  
31.32 Ac.  
Pt. Lot 4

LOT 1  
Paul R. Sater, et al  
169-116  
57 Ac.

LOT 2  
10 Ac.

R. M. &  
LOWELL E. Jr. NUTTER  
113-612, &  
131-768  
12.095 Ac.

Christina Collins  
146-340  
2.46 Ac.  
Pt. Lot 4  
Kathleen &  
Curtis Roush  
141-124 .02 Ac.

Parley & Opal Nutter  
140-581  
17.58 Ac.

Sec. 23

SEC. 24