

HOCKING COUNTY

PERRY TWP.

SEC. 31 T 12 R 19

LAURELVILLE

31-C

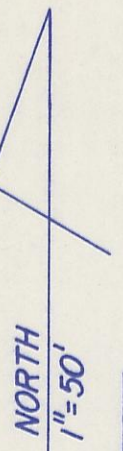
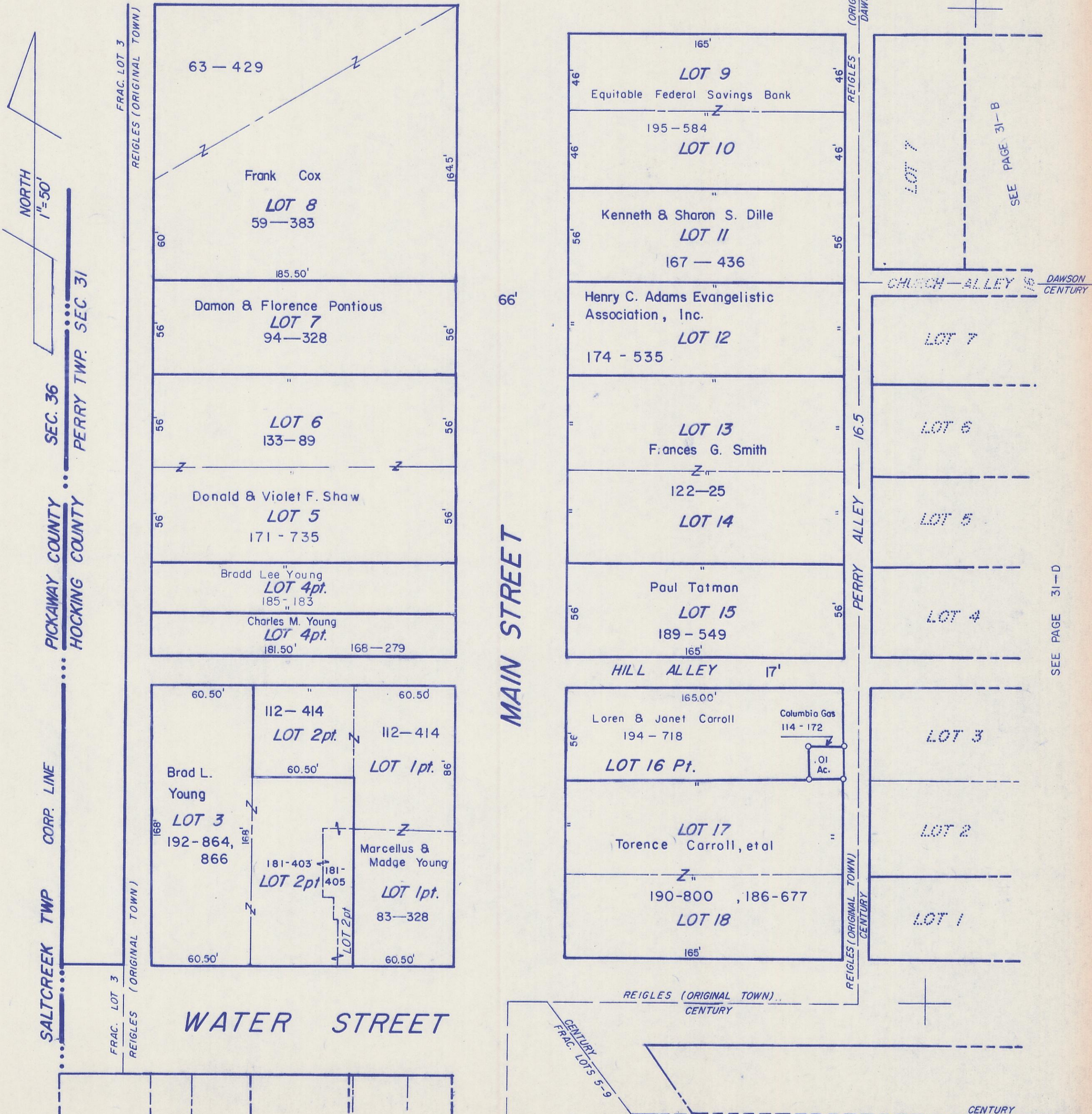

NORTH
 1" = 50'
 PICKAWAY COUNTY SEC. 36
 HOCKING COUNTY PERRY TWP. SEC. 31
 SALT CREEK TWP CORP. LINE

FRAC. LOT 3
 REIGLES (ORIGINAL TOWN)

MAIN STREET

WATER STREET

SEE PAGE 31-E

SEE PAGE 31-B

SEE PAGE 31-D

LAURELVILLE 31-C

ORIGINAL TOWN

CENTURY WHITE BRO.