

HOCKING COUNTY

WARD TWP.

SEC. 27 T13 R15

CARBON HILL

27-D

R. Skivers &
R. Rutherford
150-556

SEC. 27
SEC. 21

R. Skivers &
R. Rutherford
150-556

NORTH
Scale 1"=50'

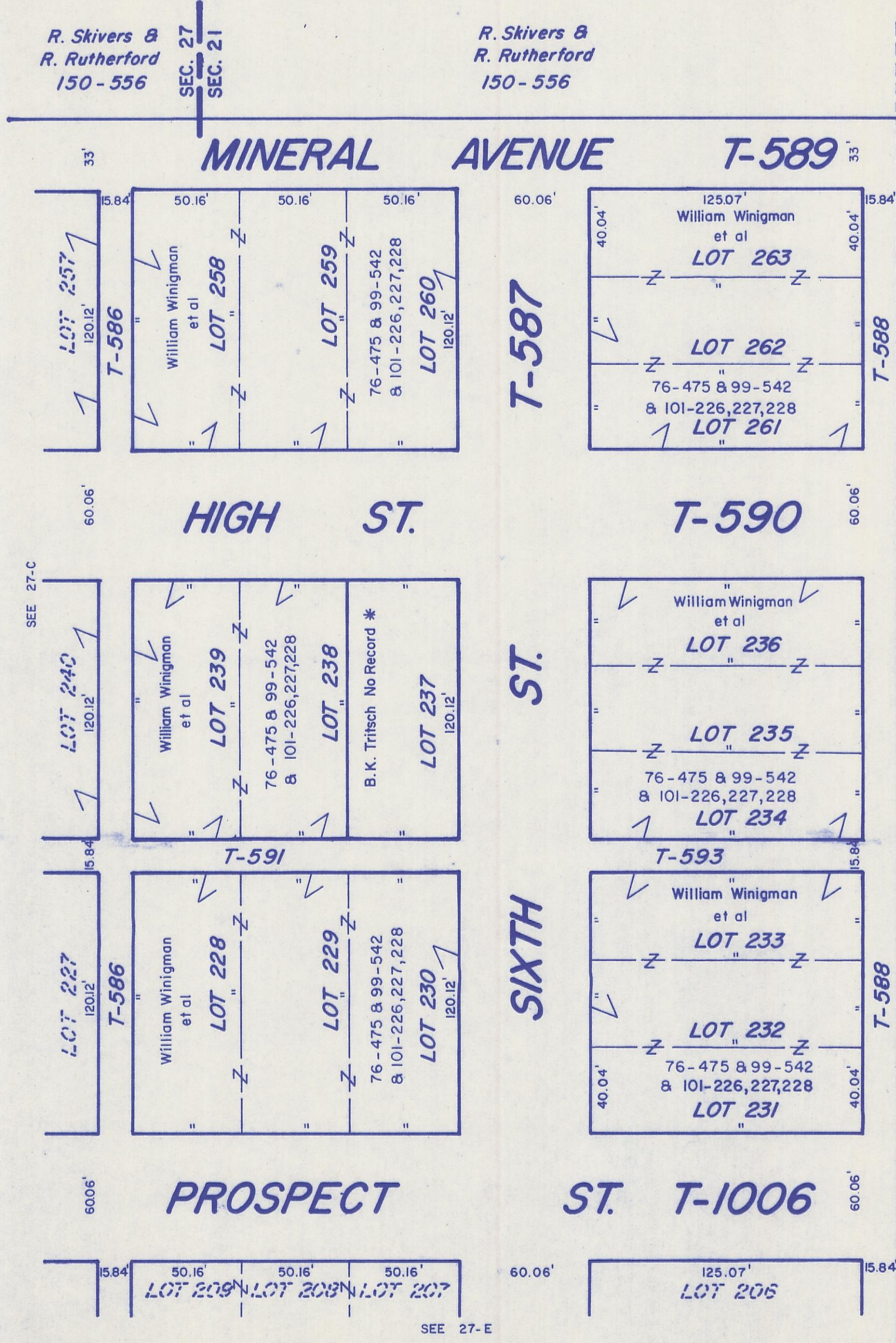

USA
73-126

(SMART & ANKENY'S ADD.)

CARBON HILL 27-D