

HOCKING COUNTY

WARD TWP

SEC. 27 T13 R15

CARBON HILL

27-F

SEE 27-C

NORTH
Scale 1"=50'

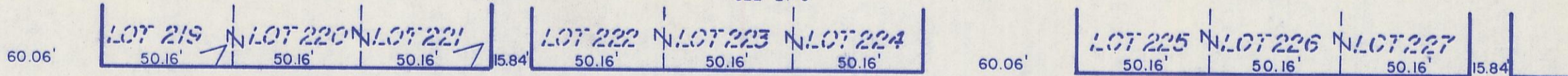

PROSPECT ST.

T-1006

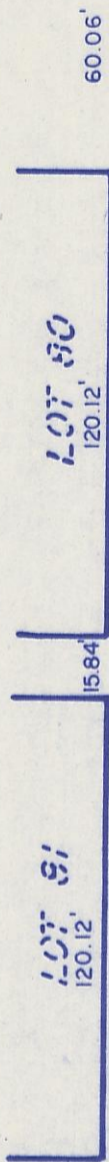

T-1008

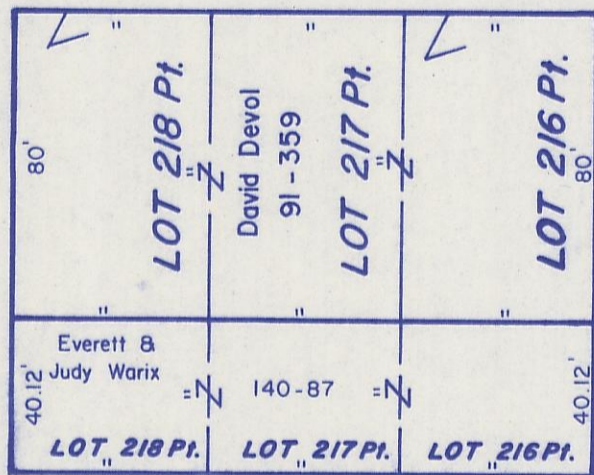

T-585

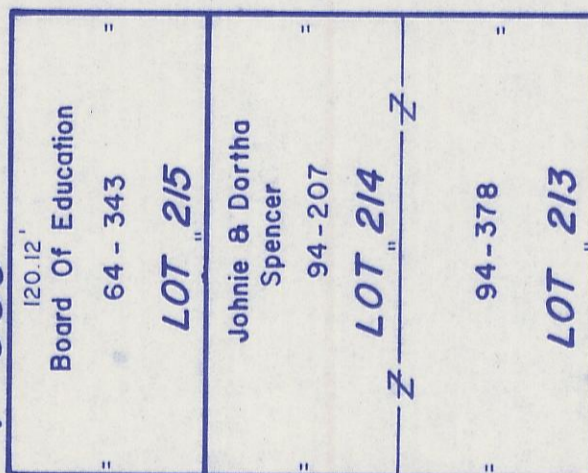

T-1010

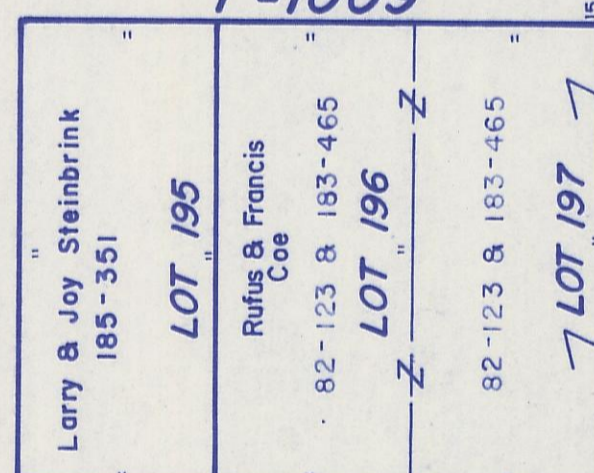
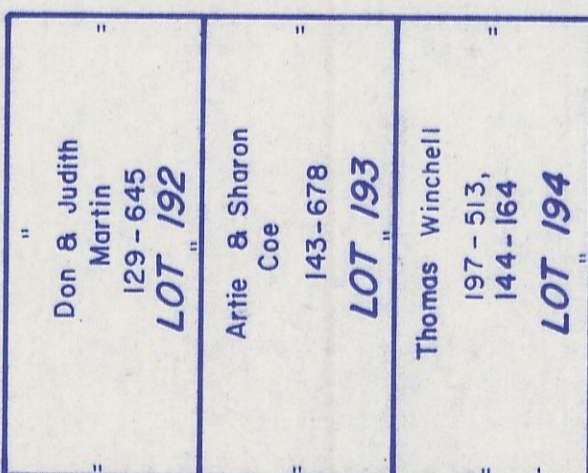
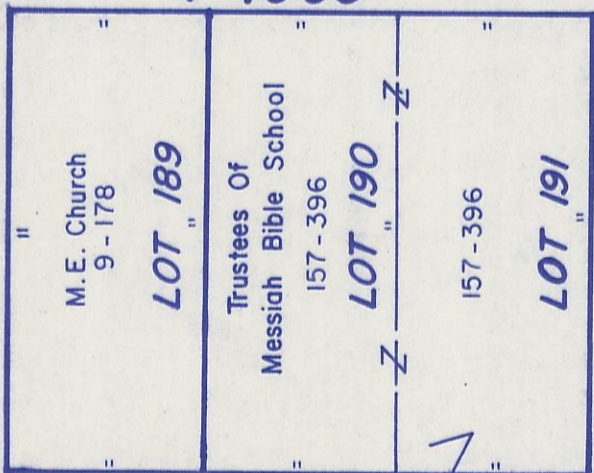
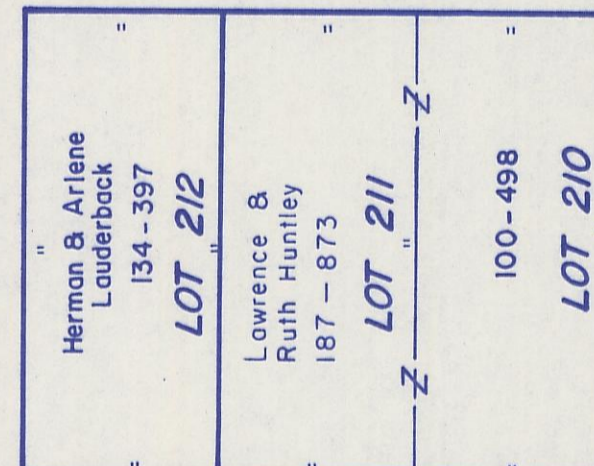

MAIN ST. C-24

T-1011

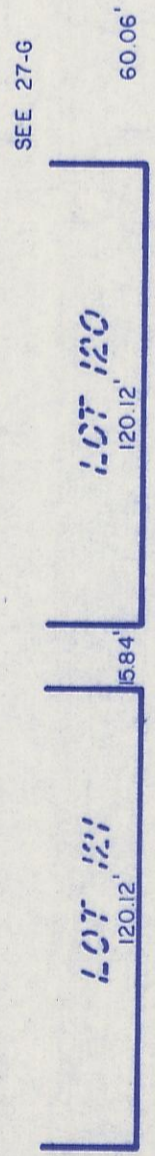

FOURTH ST.

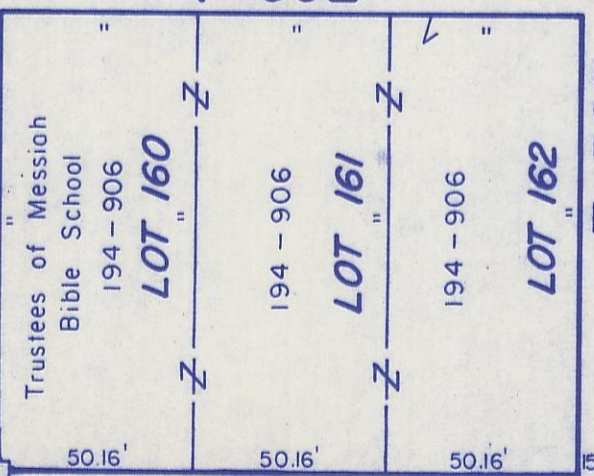
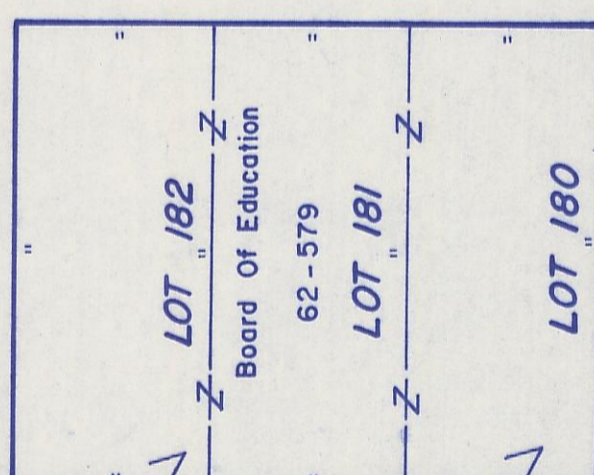
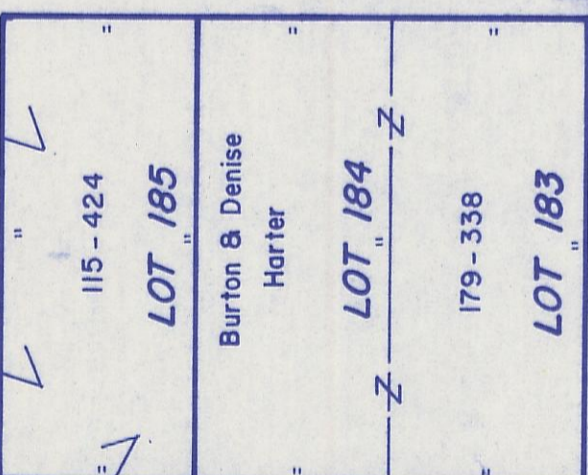
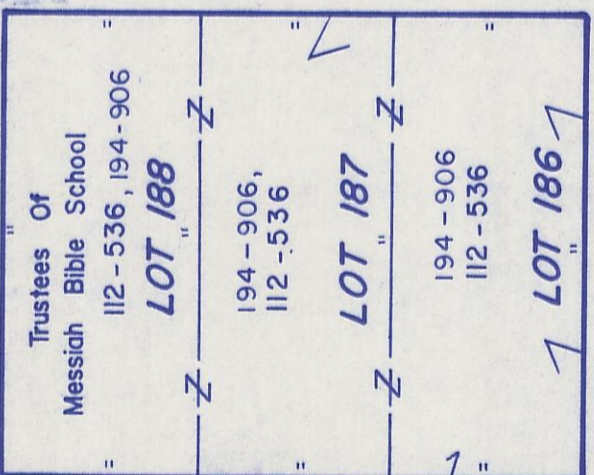

T-585

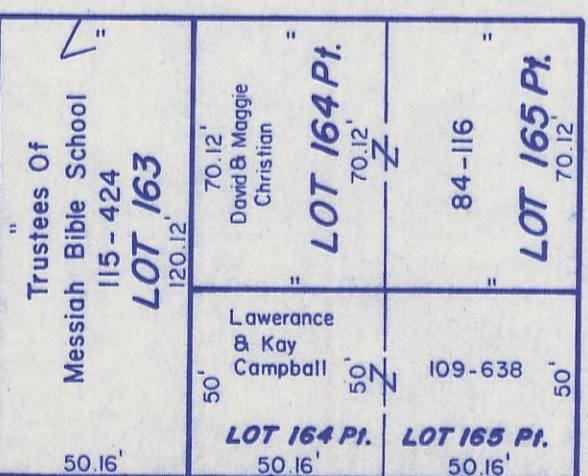

C-24 FIFTH ST.

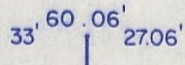
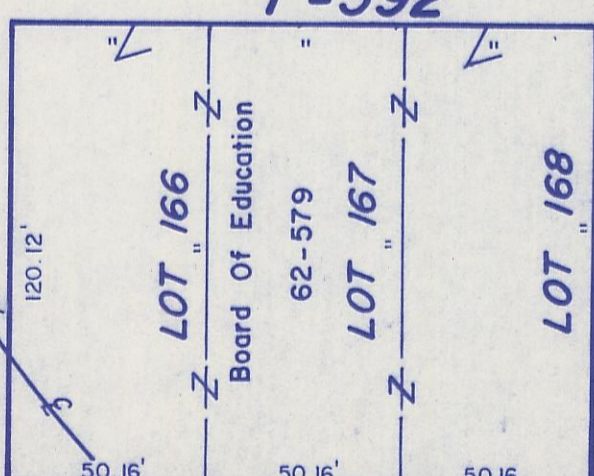

FRONT ST.

T-1004

Sec. Line

(SMART & ANKENY S ADD.)

Original Town
Smart &
Ankeny's Add.

SEC. 27
SEC. 26

SEC. 21
SEC. 20

CARBON HILL 27-F