

HOCKING COUNTY

Sec. 1 T12, R 18

LAUREL TWP.

Scale 1"=400'

GOOD HOPE SEC. 35

GOOD HOPE TWP

SEC. 36

FALLS TWP. SEC. 7

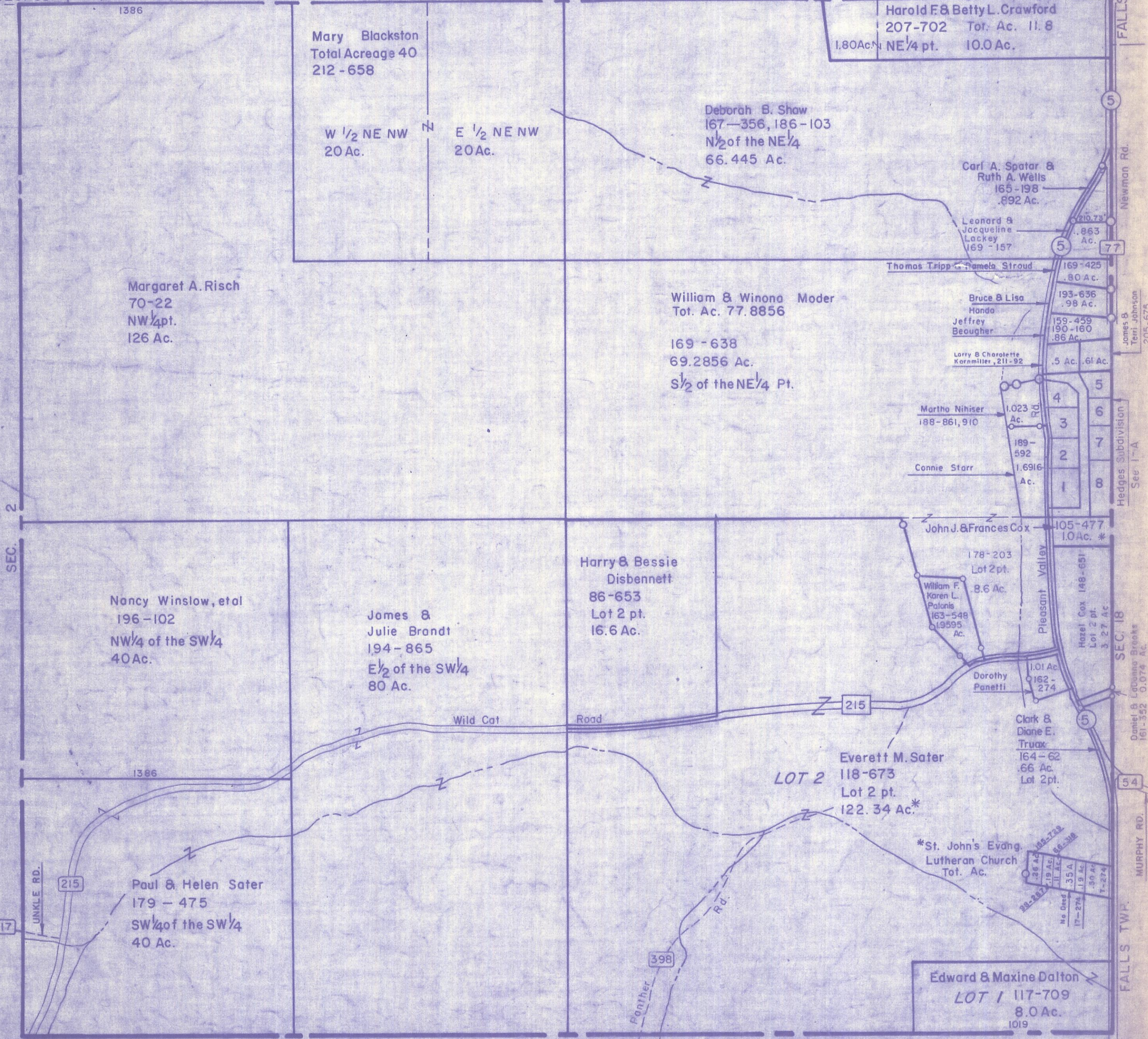

1386

Mary Blackston  
Total Acreage 40  
212 - 658

W 1/2 NE NW  
20 Ac.

E 1/2 NE NW  
20 Ac.

Harold F. & Betty L. Crawford  
207-702 Tot. Ac. 11.8  
1.80 Ac. NE 1/4 pt. 10.0 Ac.

Deborah B. Shaw  
167-356, 186-103  
N 1/2 of the NE 1/4  
66.445 Ac.

Margaret A. Risch  
70-22  
NW 1/4 pt.  
126 Ac.

William & Winona Moder  
Tot. Ac. 77.8856

169-638  
69.2856 Ac.  
S 1/2 of the NE 1/4 Pt.

Carl A. Spatar &  
Ruth A. Wells  
165-198  
.892 Ac.

Leonard &  
Jacqueline  
Lackey  
169-157  
1.863 Ac.

Thomas Tripp & Pamela Stroud  
169-425  
.80 Ac.

Bruce & Lisa  
Honda  
193-636  
.98 Ac.

Jeffrey  
Beougher  
159-459  
190-160  
.86 Ac.

Larry & Charollette  
Kornmiller, 211-92  
.5 Ac. .61 Ac.

Martha Nihiser  
188-861, 910  
1.023 Ac.

189-592

Connie Starr  
1.6916 Ac.

John J. & Frances Cox  
105-477  
1.0 Ac. \*

178-203  
Lot 2 pt.

William F.  
Karen L.  
Palonis  
163-548  
1.9595 Ac.

8.6 Ac.

Pleasant Valley

Hazel Cox 148-651  
Lot 2 pt.  
3.27 Ac.

Dorothy  
Panetti  
1.01 Ac.  
162-274

Clark &  
Diane E.  
Truax  
164-62  
.66 Ac.  
Lot 2 pt.

Everett M. Sater  
LOT 2  
118-673  
Lot 2 pt.  
122.34 Ac. \*

\*St. John's Evang.  
Lutheran Church  
Tot. Ac.

Edward & Maxine Dalton  
LOT 1 117-709  
8.0 Ac.  
1019

Newman Rd.

James &  
Terri Johnson  
205-675

Hedges Subdivision  
See 1-A

SEC. 18

Daniel & Lorraine Brooks  
161-352 0.074 Ac.

SEC. 4

MURPHY RD.

FALLS TWP.

SEC. 12

SEC. 1