

HOCKING COUNTY

LAUREL TWP.

SEC. 21 T 12 R 18

Scale 1" = 60'

N 85° E

21-A

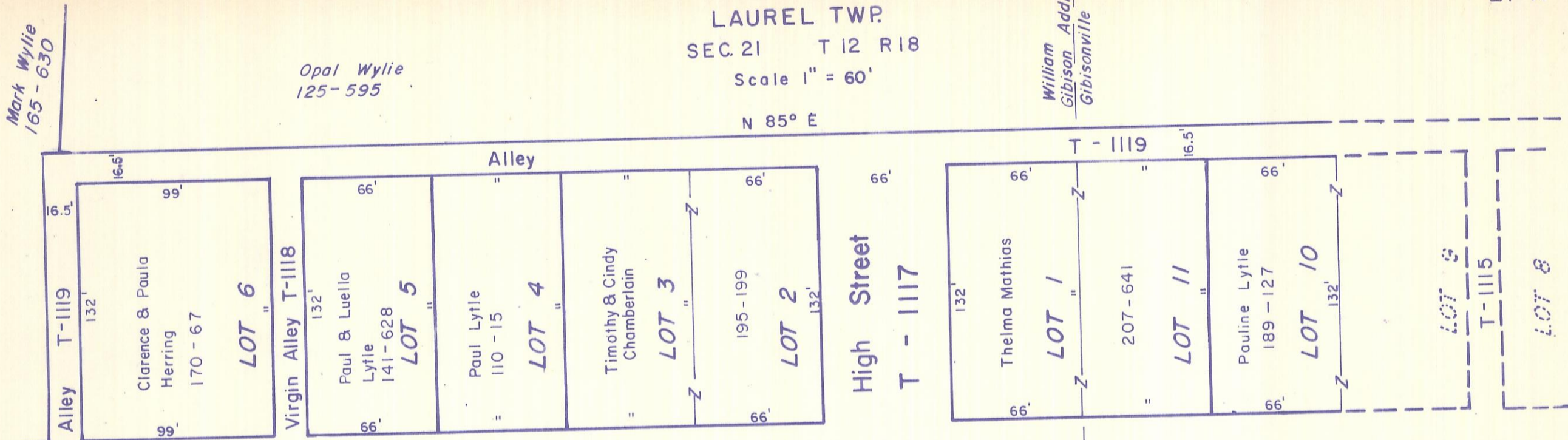

(Logan Street)
State Route 678

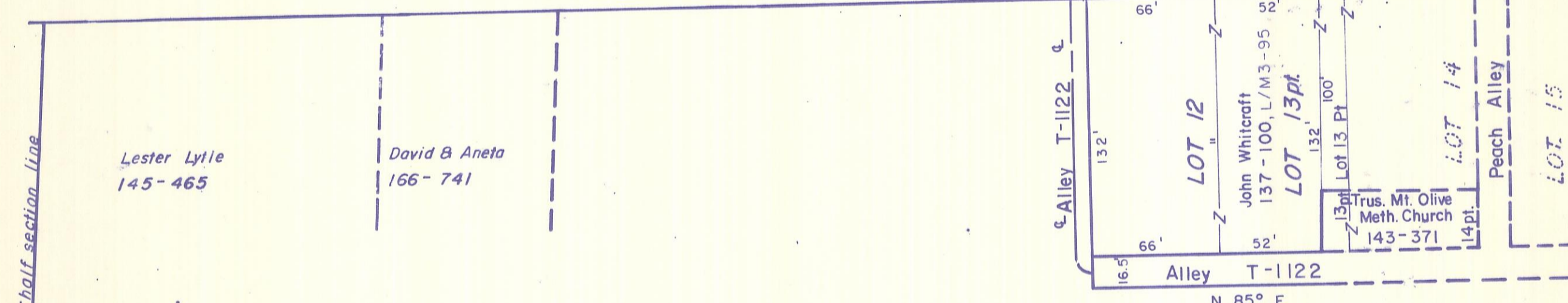

Opal Wylie
125-595

Virgil & Bonnie Ricketts
129-248

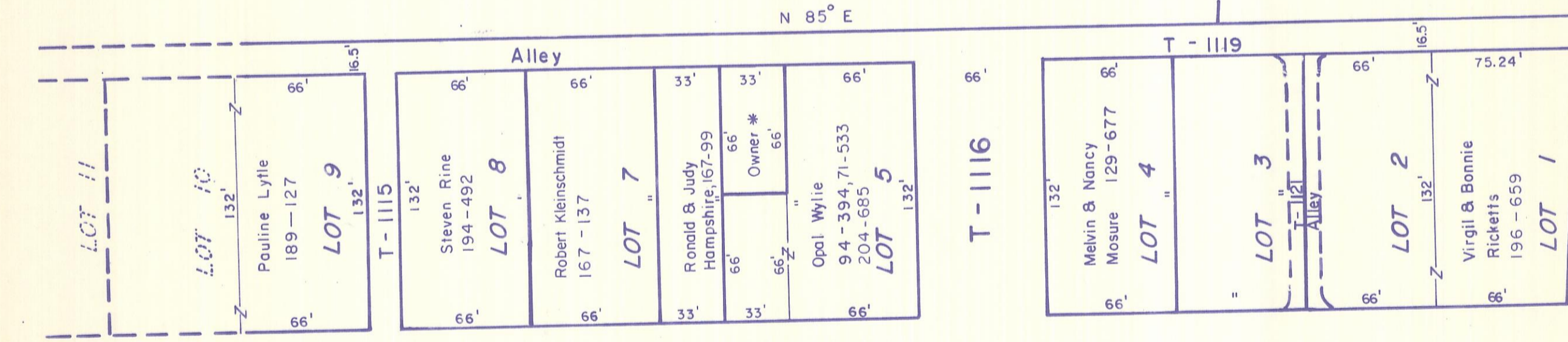

(Logan Street)
State Route 678

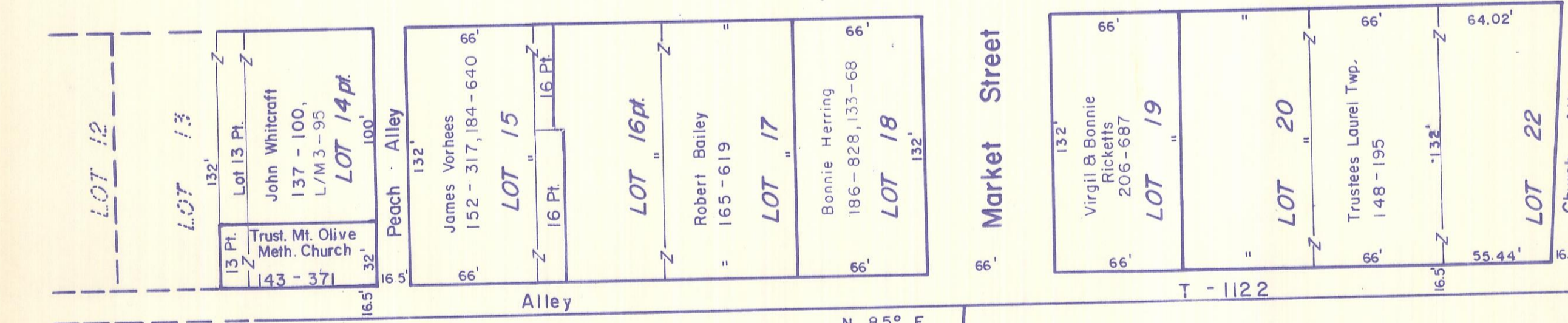

Trustees Laurel Twp.
148-195

GIBISONVILLE 21-A