

HOCKING COUNTY

WARD TWP.

SEC.1 T13 R15

Scale 1"=400'

SEC.2

SEC.2

LOT 7

81-316
Tot. Lots 6 & 7
468.24 Ac.

LOT 6

U.S.A.
Tot. Sec. Ac.
641.714

73-126
157.334 Ac.
S 1/2 Pt.

LOT 1
81-316
13.39 Ac.

U.S.A.
Tot. Sec. Ac.
641.714

SEC. 6
SEC. 1

SEC. 31

ATHENS COUNTY

TRIMBLE TWP.

Lewis Unkel, et al.
105-205

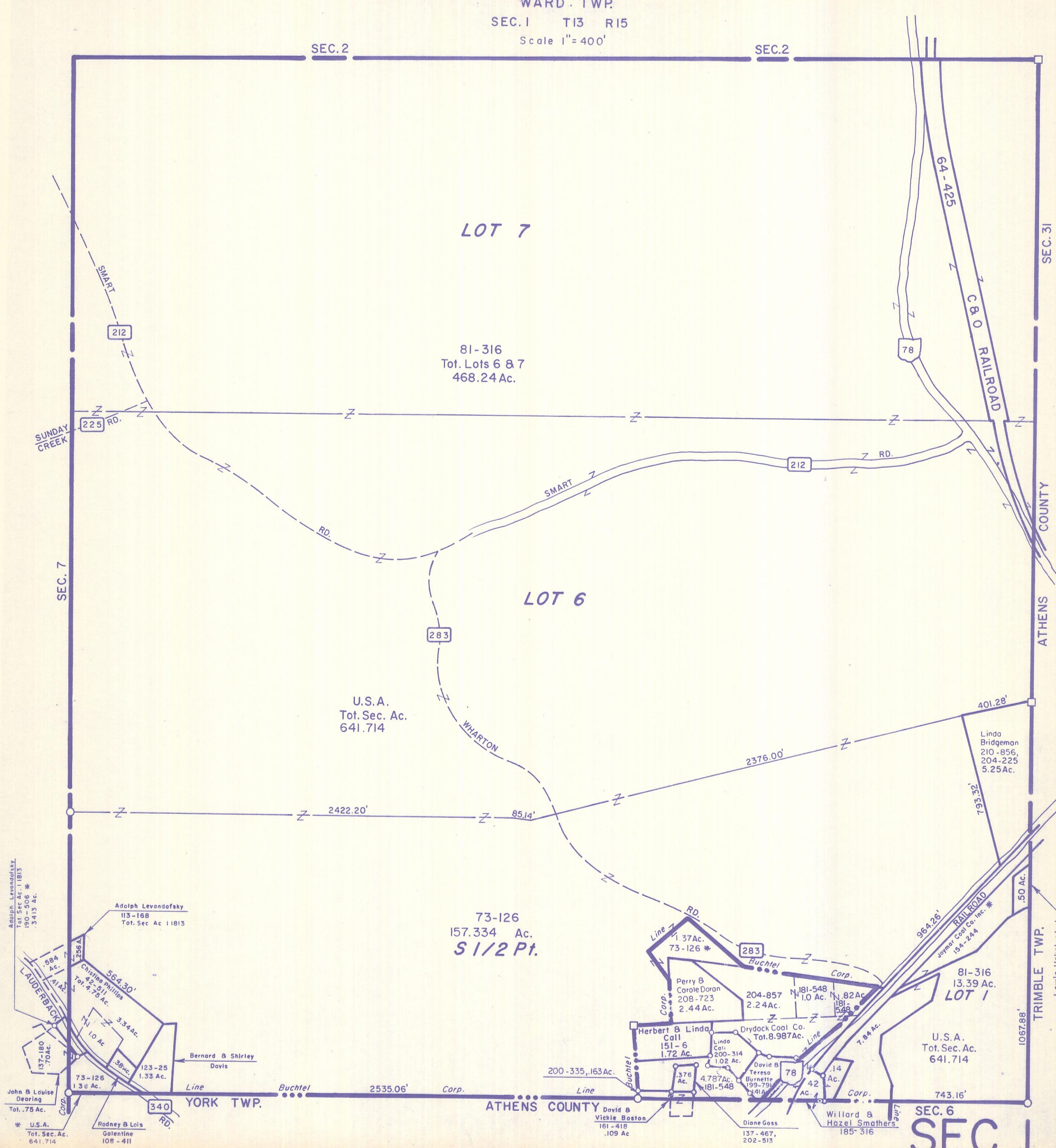

Adolph Levondofsky
113-168
Tot. Sec. Ac. 11813
341.5 Ac.
Chistina Phillips
42-511
Tot. 4.75 Ac.
564.30'
Bernard & Shirley Davis
123-25
1.33 Ac.
73-126
1.3 d. Ac.
John & Louise Dearing
Tot. 75 Ac.
Rodney & Lois Goltentine
108-411
1.33 Ac.
* U.S.A.
Tot. Sec. Ac.
641.714

Linda Bridgeman
210-856,
204-225
5.25 Ac.

David & Vickie Boston
161-418
.109 Ac.

Diane Goss
137-467,
202-513

Willard & Hazel Smathers
185-316

Perry & Carole Doran
208-723
2.44 Ac.

Herbert & Linda Call
151-6
1.72 Ac.

Linda Call
200-314
1.02 Ac.

David & Terese Burnette
199-791,
2141A

Drydock Coal Co.
Tot. 8.987 Ac.

81-548
1.0 Ac.

181-548
1.82 Ac.

81-316
13.39 Ac.

LOT 1

U.S.A.
Tot. Sec. Ac.
641.714

743.16'