

HOCKING COUNTY

Sec. 19 T13 R15

WARD TWP

Scale 1" = 400'

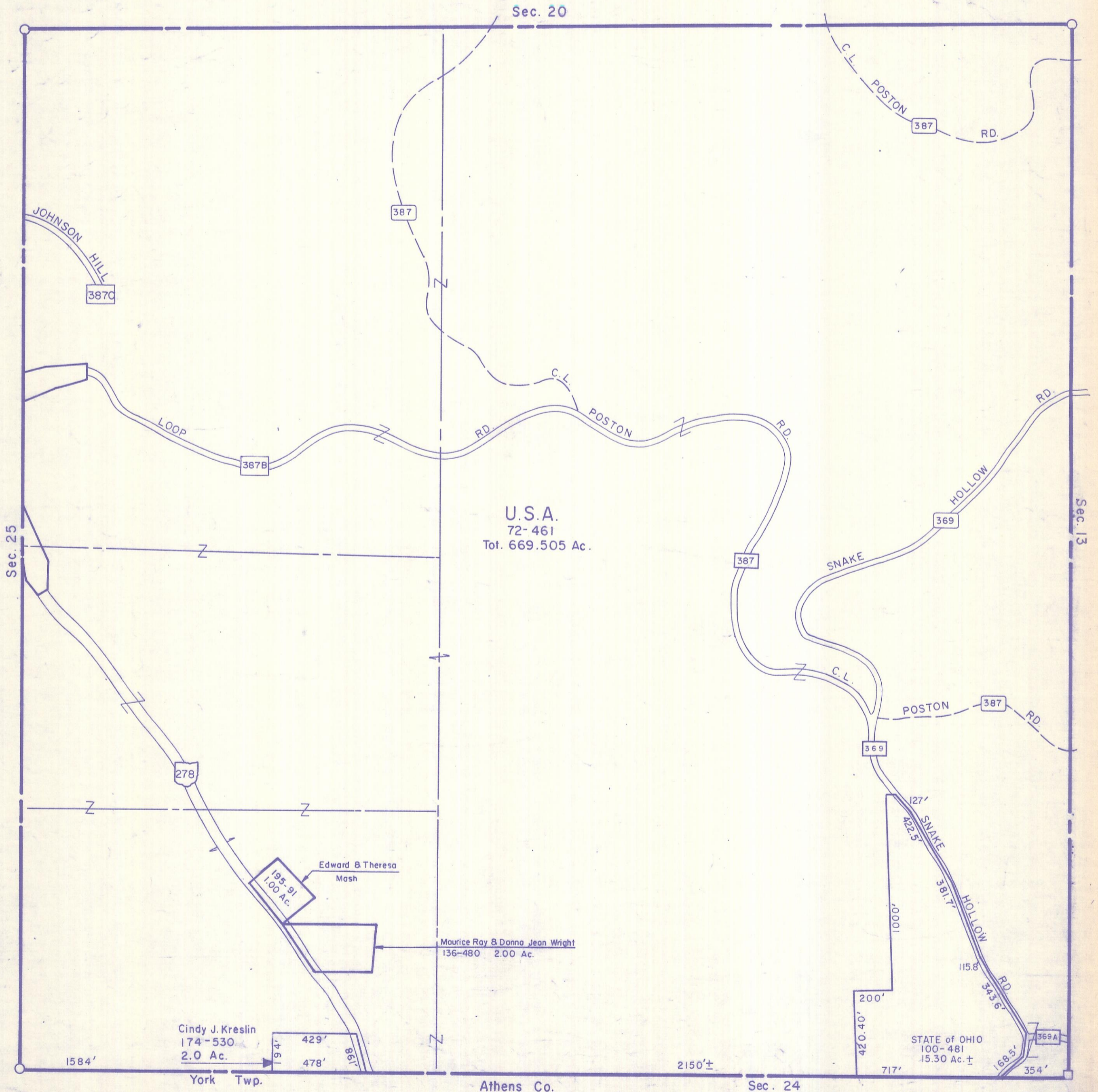

U.S.A.  
72-461  
Tot. 669.505 Ac.

Edward & Theresa  
Mash  
195-91  
1.00 Ac.

Maurice Ray & Donna Jean Wright  
136-480 2.00 Ac.

Cindy J. Kreslin  
174-530  
2.0 Ac.

STATE of OHIO  
100-481  
15.30 Ac. ±

Sec. 19