

HOCKING COUNTY

Sec. 15 T11 R18

BENTON TWP.

Scale: 1"=400'
SEC. 10

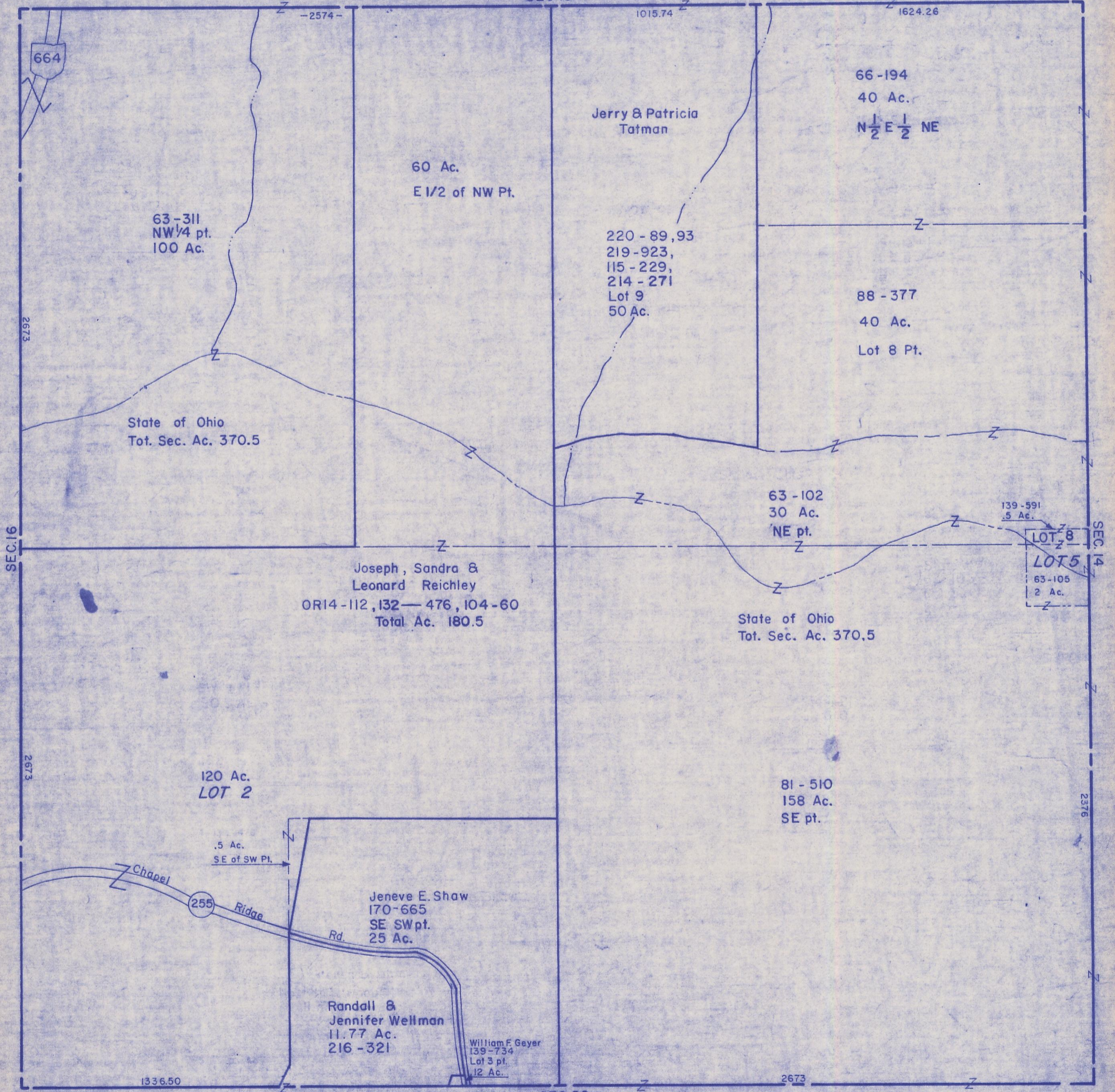

664

63-311
NW 1/4 pt.
100 Ac.

60 Ac.
E 1/2 of NW Pt.

Jerry & Patricia
Tatman

66-194
40 Ac.
N 1/2 E 1/2 NE

220-89,93
219-923,
115-229,
214-271
Lot 9
50 Ac.

88-377
40 Ac.
Lot 8 Pt.

State of Ohio
Tot. Sec. Ac. 370.5

63-102
30 Ac.
NE pt.

139-591
.5 Ac.

LOT 8
LOT 5
63-105
2 Ac.

Joseph, Sandra &
Leonard Reichley
OR14-112, 132-476, 104-60
Total Ac. 180.5

State of Ohio
Tot. Sec. Ac. 370.5

120 Ac.
LOT 2

81-510
158 Ac.
SE pt.

.5 Ac.
SE of SW Pt.

Jeneve E. Shaw
170-665
SE SW pt.
25 Ac.

Randall &
Jennifer Wellman
11.77 Ac.
216-321

William F. Geyer
139-734
Lot 3 pt.
12 Ac.

1336.50

SEC. 22

SEC. 15