

HOCKING COUNTY

BENTON TWP.

SEC. 22 T11 R18

Scale 1" = 400'

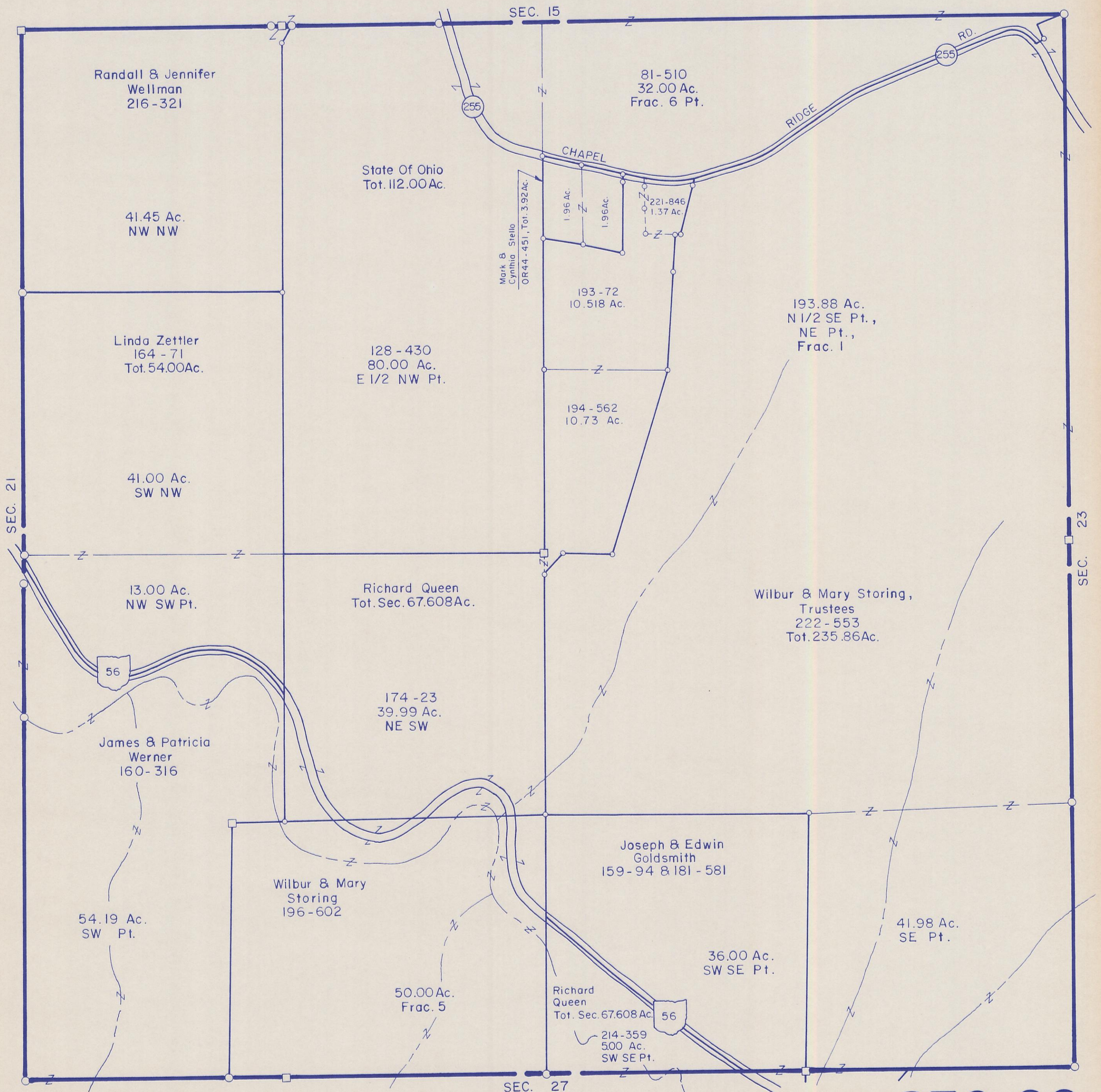

Randall & Jennifer  
Wellman  
216-321

41.45 Ac.  
NW NW

Linda Zettler  
164-71  
Tot. 54.00 Ac.

41.00 Ac.  
SW NW

13.00 Ac.  
NW SW Pt.

James & Patricia  
Werner  
160-316

54.19 Ac.  
SW Pt.

State of Ohio  
Tot. 112.00 Ac.

128-430  
80.00 Ac.  
E 1/2 NW Pt.

Richard Queen  
Tot. Sec. 67.608 Ac.

174-23  
39.99 Ac.  
NE SW

Wilbur & Mary  
Storing  
196-602

50.00 Ac.  
Frac. 5

81-510  
32.00 Ac.  
Frac. 6 Pt.

CHAPEL

Mark &  
Cynthia  
Stello  
OR 44-451, Tot. 3.92 Ac.

193-72  
10.518 Ac.

194-562  
10.73 Ac.

193.88 Ac.  
N 1/2 SE Pt.,  
NE Pt.,  
Frac. 1

Wilbur & Mary Storing,  
Trustees  
222-553  
Tot. 235.86 Ac.

Joseph & Edwin  
Goldsmith  
159-94 & 181-581

36.00 Ac.  
SW SE Pt.

Richard  
Queen  
Tot. Sec. 67.608 Ac.

214-359  
500 Ac.  
SW SE Pt.

41.98 Ac.  
SE Pt.

SEC. 21

SEC. 15

SEC. 23

SEC. 27

SEC. 22