

HOCKING COUNTY

GOOD HOPE

SEC. 31 pt. T 13 R 18

Scale 1" = 400'

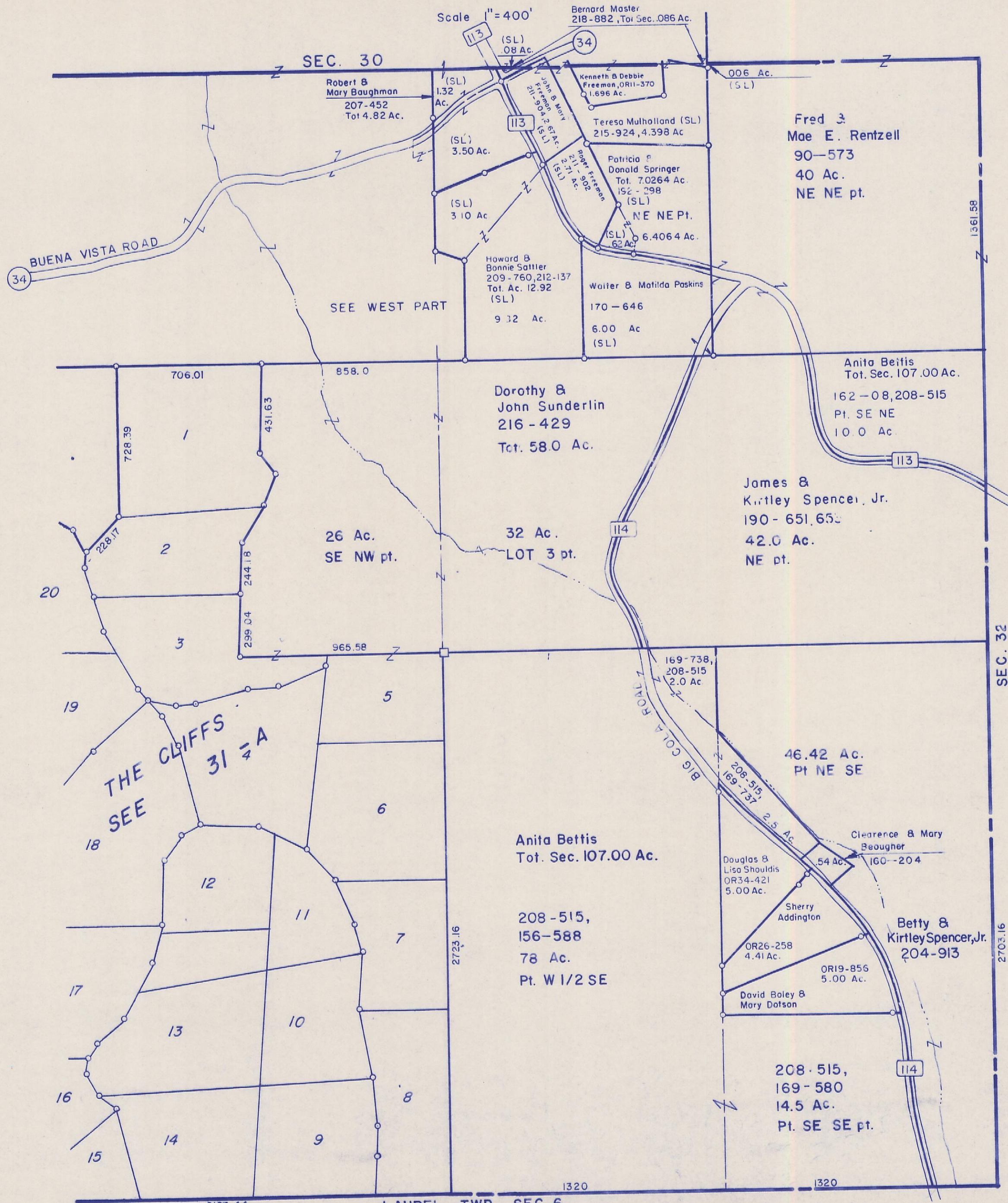

SEC. 30

BUENA VISTA ROAD

THE CLIFFS
SEE 31 1/4 A

BIG COAL ROAD

LAUREL TWP. SEC. 6.

SEC. 31 pt.

Robert & Mary Baughman
207-452
Tot 4.82 Ac.

Bernard Master
218-882, Tot Sec. .086 Ac.

Kenneth & Debbie Freeman, OR11-370
1.696 Ac.

Teresa Mulholland (SL)
215-924, 4.398 Ac

Patricia & Donald Springer
Tot. 7.0264 Ac.
192-298
(SL)
NE NE Pt.

Howard & Bonnie Sattler
209-760, 212-137
Tot. Ac. 12.92
(SL)
9.32 Ac.

Walter & Matilda Paskins
170-646
6.00 Ac
(SL)

Fred & Mae E. Rentzell
90-573
40 Ac.
NE NE pt.

Anita Bettis
Tot. Sec. 107.00 Ac.
162-08, 208-515
Pt. SE NE
10.0 Ac.

Dorothy & John Sunderlin
216-429
Tot. 58.0 Ac.

James & Kirtley Spencer, Jr.
190-651, 658
42.0 Ac.
NE pt.

Anita Bettis
Tot. Sec. 107.00 Ac.

208-515,
156-588
78 Ac.
Pt. W 1/2 SE

46.42 Ac.
Pt NE SE

Douglas & Lisa Shouldis
OR34-421
5.00 Ac.

Clearance & Mary Beougher
160-204
.54 Ac.

Sherry Addington
OR26-258
4.41 Ac.

Betty & Kirtley Spencer, Jr.
204-913

David Boley & Mary Dotson
OR19-856
5.00 Ac.

208-515,
169-580
14.5 Ac.
Pt. SE SE pt.

2167.44

1320

1320

1361.58

SEC. 32

2703.16