

HOCKING COUNTY

Sec. 35 T12 R18

LAUREL TWP.

Scale 1" = 400'

SEC. 26

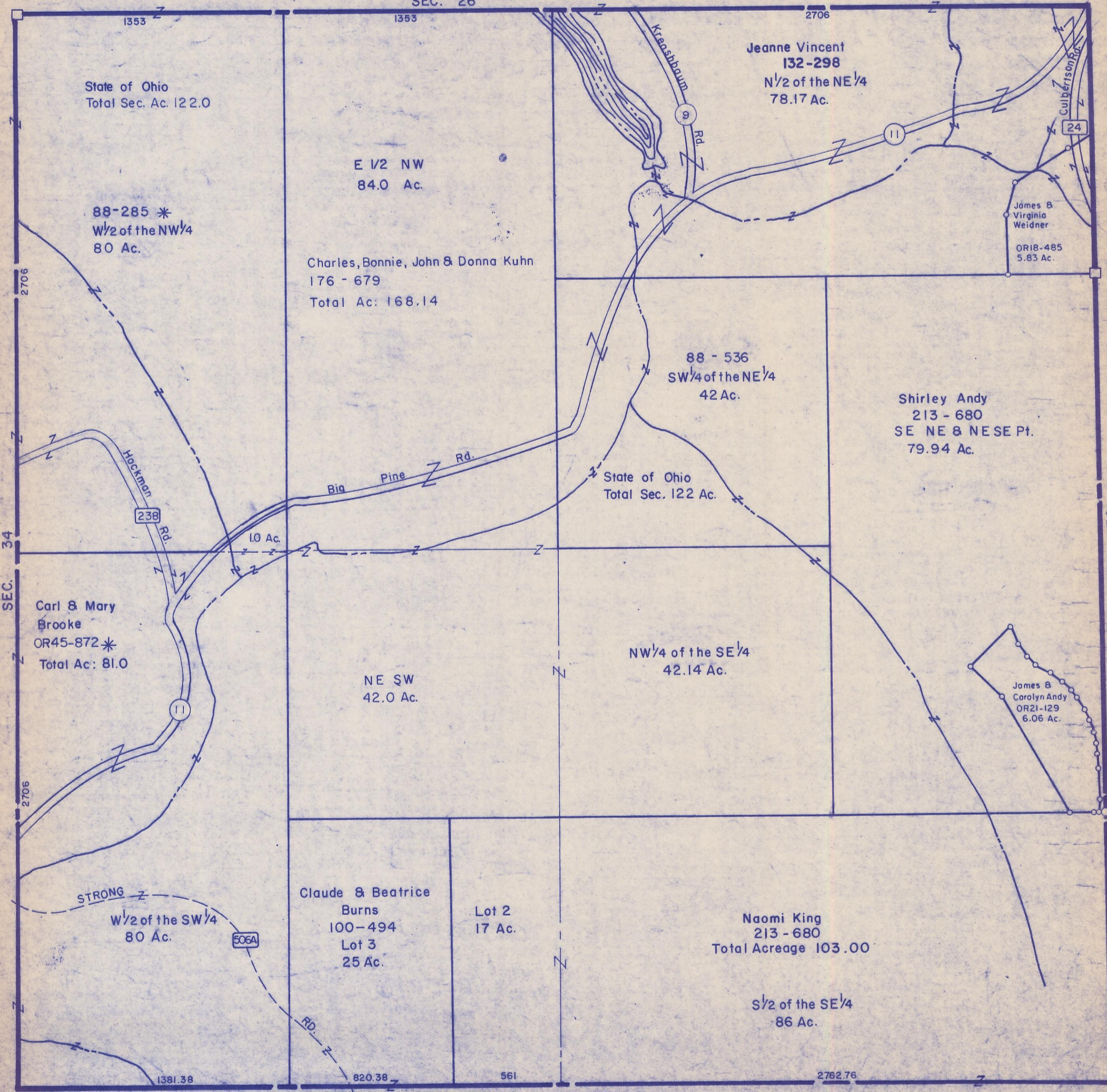

State of Ohio
Total Sec. Ac. 122.0

88-285 *
W 1/2 of the NW 1/4
80 Ac.

E 1/2 NW
84.0 Ac.

Charles, Bonnie, John & Donna Kuhn
176 - 679
Total Ac: 168.14

Jeanne Vincent
132-298
N 1/2 of the NE 1/4
78.17 Ac.

James &
Virginia
Weidner

OR18-485
5.83 Ac.

88 - 536
SW 1/4 of the NE 1/4
42 Ac.

Shirley Andy
213 - 680
SE NE & NESE Pt.
79.94 Ac.

State of Ohio
Total Sec. 122 Ac.

Carl & Mary
Brooke
OR45-872 *
Total Ac: 81.0

NE SW
42.0 Ac.

NW 1/4 of the SE 1/4
42.14 Ac.

James &
Carolyn Andy
OR21-129
6.06 Ac.

W 1/2 of the SW 1/4
80 Ac.

Claude & Beatrice
Burns
100-494
Lot 3
25 Ac.

Lot 2
17 Ac.

Naomi King
213 - 680
Total Acreage 103.00

S 1/2 of the SE 1/4
86 Ac.

BENTON TWP. SEC. 2

SEC. 35