

HOCKING COUNTY

Sec. 9 T12 R19

PERRY TWP

Scale: 1"=400'

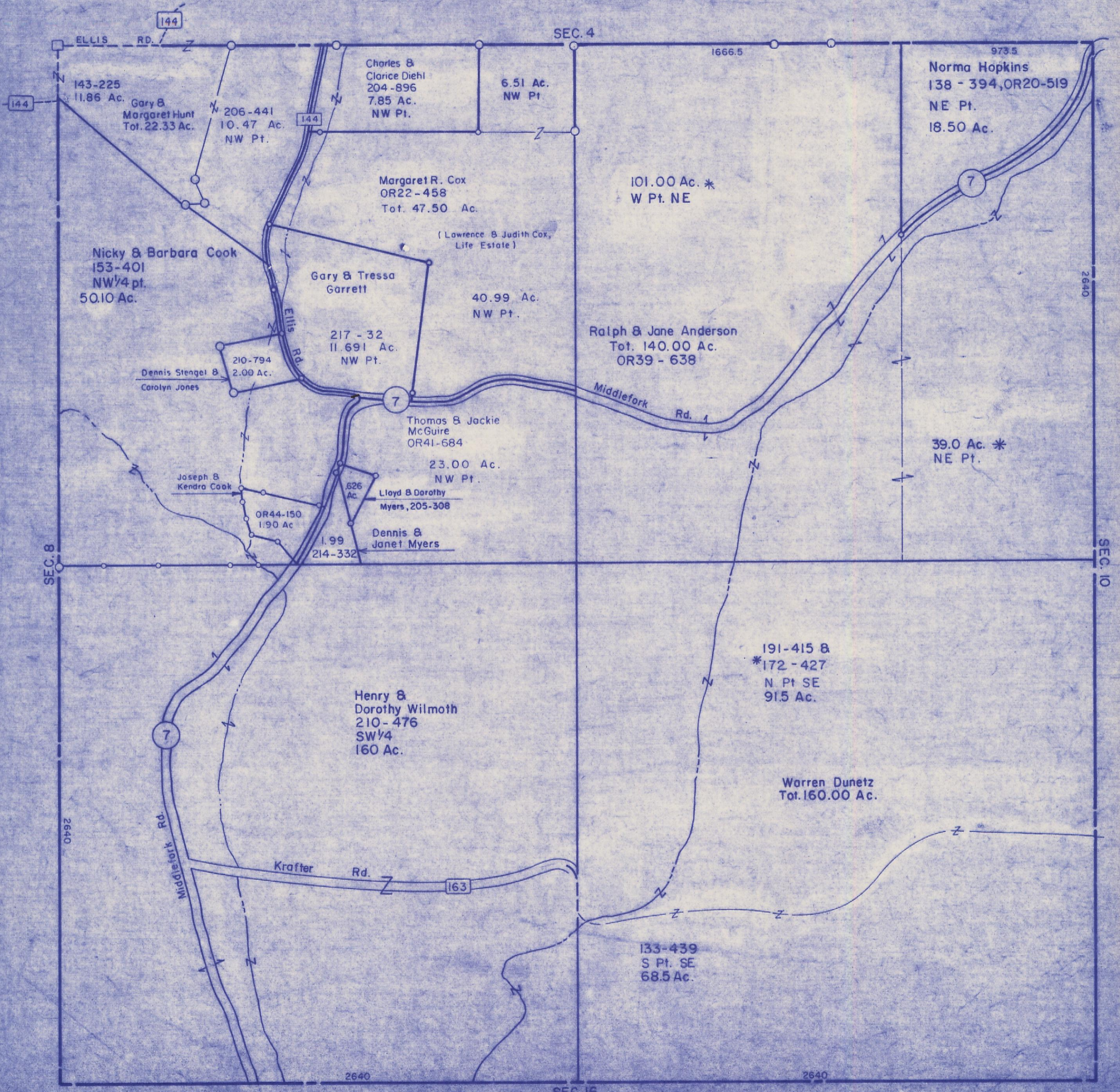

ELLIS RD.

SEC. 4

143-225
11.86 Ac.
Gary & Margaret Hunt
Tot. 22.33 Ac.

206-441
10.47 Ac.
NW Pt.

Charles & Clarice Diehl
204-896
7.85 Ac.
NW Pt.

6.51 Ac.
NW Pt.

Norma Hopkins
138-394, OR20-519
NE Pt.
18.50 Ac.

Margaret R. Cox
OR22-458
Tot. 47.50 Ac.

101.00 Ac. *
W Pt. NE

Nicky & Barbara Cook
153-401
NW 1/4 pt.
50.10 Ac.

Gary & Tressa Garrett

(Lawrence & Judith Cox,
Life Estate)

40.99 Ac.
NW Pt.

Ralph & Jane Anderson
Tot. 140.00 Ac.
OR39-638

Dennis Stengel & Carolyn Jones
210-794
2.00 Ac.

217-32
11.691 Ac.
NW Pt.

Thomas & Jackie McGuire
OR41-684

23.00 Ac.
NW Pt.

Joseph & Kendra Cook

OR44-150
1.90 Ac.

626 Ac.

Lloyd & Dorothy Myers, 205-308

Dennis & Janet Myers
1.99
214-332

39.0 Ac. *
NE Pt.

191-415 &
*172-427
N Pt SE
91.5 Ac.

Henry & Dorothy Wilmoth
210-476
SW 1/4
160 Ac.

Warren Dunetz
Tot. 160.00 Ac.

SEC. 8

SEC. 10

2640

Middlefork Rd.

Krafter Rd.

163

133-439
S Pt. SE
68.5 Ac.

2640

SEC. 16

2640

SEC. 9