

HOCKING COUNTY  
SALT CREEK TWP.

SEC. 6 T-11 R-19 (TOP TIER)

SCALE 1"=200'

6-B

PERRY TWP SEC. 31  
SALT CREEK TWP SEC. 6

SECTION  
LINE

NE CORNER OF LOT 4  
OR  
NW CORNER OF LOT 3

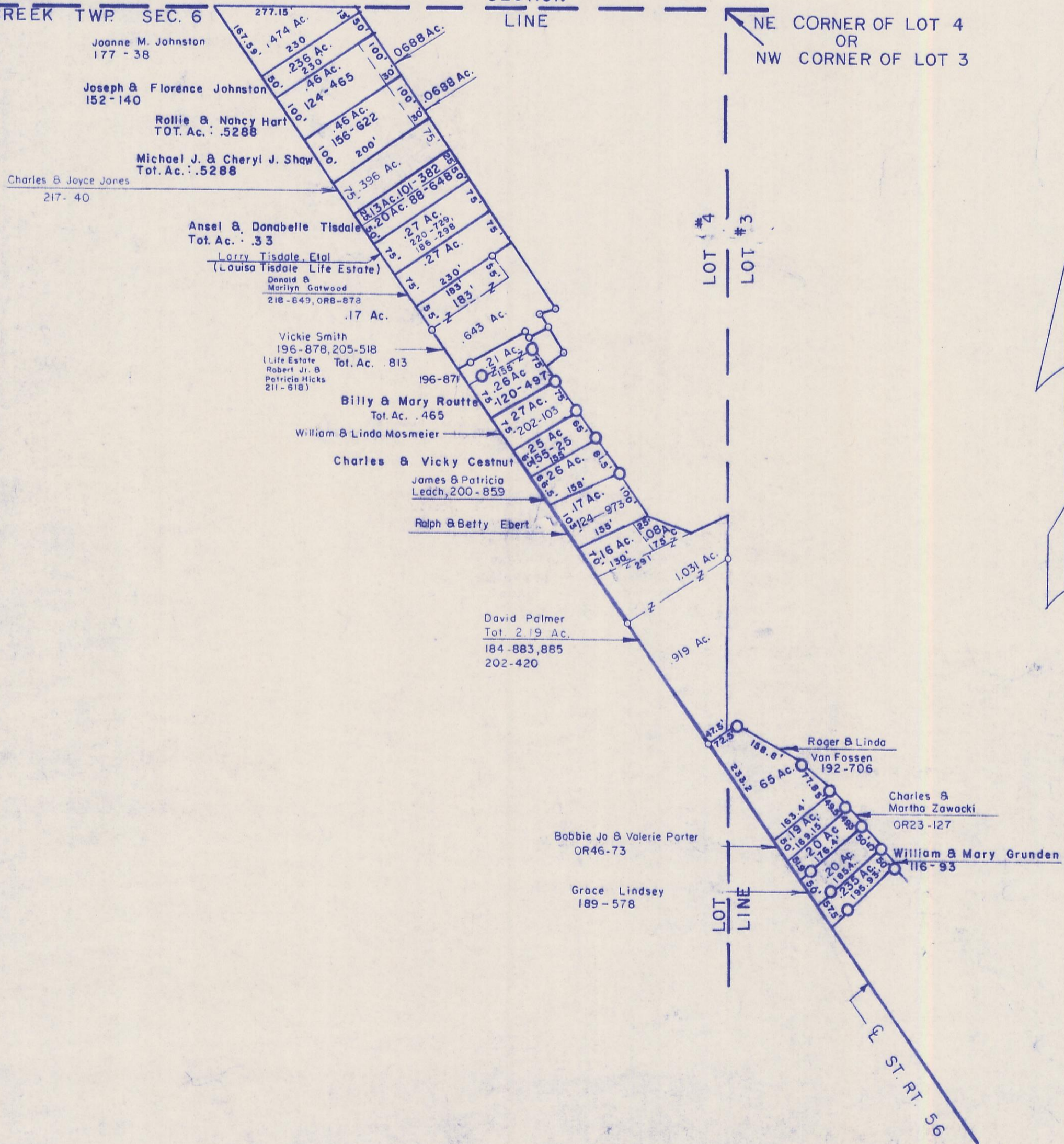

6-B