

HOCKING COUNTY

Sec. 10 T 12 R 16

STARR TWP.

Scale: 1" = 400'

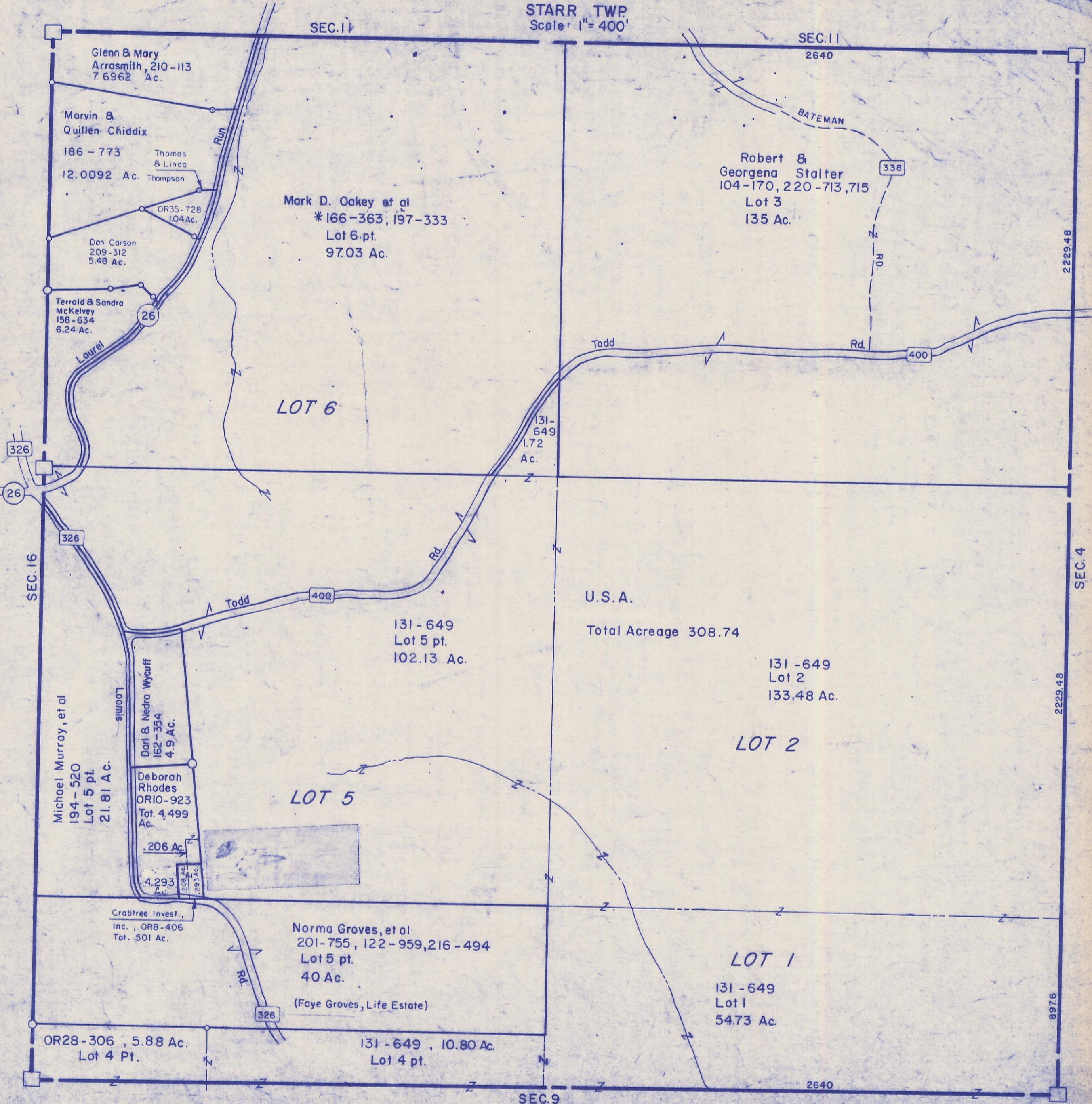

Glenn & Mary Arrasmith, 210-113
7.6962 Ac.

Marvin & Quillen Chiddix
186-773

12.0092 Ac. Thompson

Thomas & Linda

OR35-728
1.04 Ac.

Dan Carson
209-312
5.48 Ac.

Terrold & Sandra McKelvey
158-634
6.24 Ac.

Mark D. Oakey et al
*166-363; 197-333
Lot 6-pt.
97.03 Ac.

Robert & Georgena Stalter
104-170, 220-713, 715
Lot 3
135 Ac.

LOT 6

Todd

Rd.

131-649
1.72
Ac.

U.S.A.

Total Acreage 308.74

131-649
Lot 2
133.48 Ac.

LOT 2

Michael Murray, et al
194-520
Lot 5 pt.
21.81 Ac.

Loomis

Darl & Nedra Wycuff
162-354
4.9 Ac.

Deborah Rhodes
OR10-923
Tot. 4.499
Ac.

.206 Ac.
4.293
2.08 Ac.
2.93 Ac.

LOT 5

Crabtree Invest.,
Inc., OR8-406
Tot. .501 Ac.

Norma Groves, et al
201-755, 122-959, 216-494
Lot 5 pt.
40 Ac.

(Faye Groves, Life Estate)

LOT 1

131-649
Lot 1
54.73 Ac.

OR28-306, 5.88 Ac.
Lot 4 Pt.

131-649, 10.80 Ac.
Lot 4 pt.

2640

SEC. 9

SEC. 10

2229.48

SEC. 4

2229.48

897.6