

HOCKING COUNTY

Sec. 36 T. 12 R. 16

STARR TWP

Scale: 1" = 400'

344

SEC. 31 GREEN TWP

COX RD.

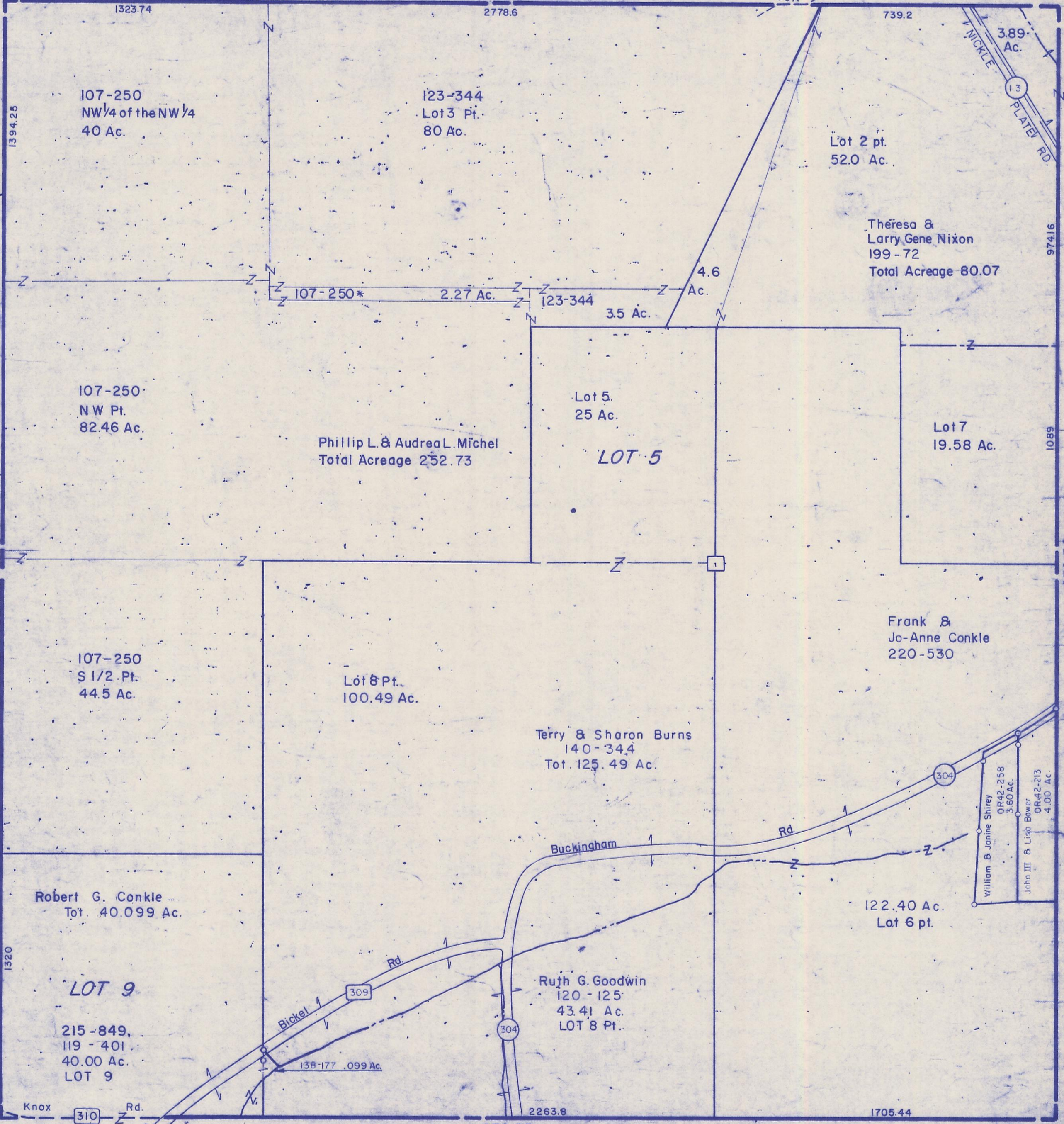

SEC. 1 WASH. TWP

SEC. 30

1320

LOT 9

Robert G. Conkle  
Tot. 40.099 Ac.

215-849,  
119-401  
40.00 Ac.  
LOT 9

Knox

310

Rd.

Bickel Rd.

309

138-177 .099 Ac.

304

Ruth G. Goodwin  
120-125  
43.41 Ac.  
LOT 8 Pt.

SEC. 35

2263.8

1705.44

SEC. 36

107-250  
NW 1/4 of the NW 1/4  
40 Ac.

123-344  
Lot 3 Pt.  
80 Ac.

Lot 2 pt.  
52.0 Ac.

Theresa &  
Larry Gene Nixon  
199-72  
Total Acreage 80.07

107-250  
NW Pt.  
82.46 Ac.

Phillip L. & Audrea L. Michel  
Total Acreage 252.73

Lot 5.  
25 Ac.

LOT 5

Lot 7  
19.58 Ac.

107-250  
S 1/2 Pt.  
44.5 Ac.

Lot 8 Pt.  
100.49 Ac.

Terry & Sharon Burns  
140-344  
Tot. 125.49 Ac.

Frank &  
Jo-Anne Conkle  
220-530

122.40 Ac.  
Lot 6 pt.

William & Janine Shirey  
OR 42-258  
3.60 Ac.

John III & Lisa Bower  
OR 42-213  
4.00 Ac.

Buckingham Rd.

Rd.

304

304

1323.74

2778.6

739.2

1394.25

974.16

1089

3.89  
Ac.

4.6  
Ac.

2.27 Ac.

3.5 Ac.

Z

Z

Z

Z

Z

Z

Z

Z

Z

Z

Z

Z

Z

Z

Z

Z

Z

Z

Z

Z

Z

Z

Z

Z

Z

N

N

N

N

N

N

N

N

N

N

N

N

N

N

N

N

N

N

N

N

N

N

N

N

N

N

N

N