

HOCKING COUNTY

Sec. 6 T13 R15

WARD TWP

Scale 1"=400'

(Coal Township - Perry County)

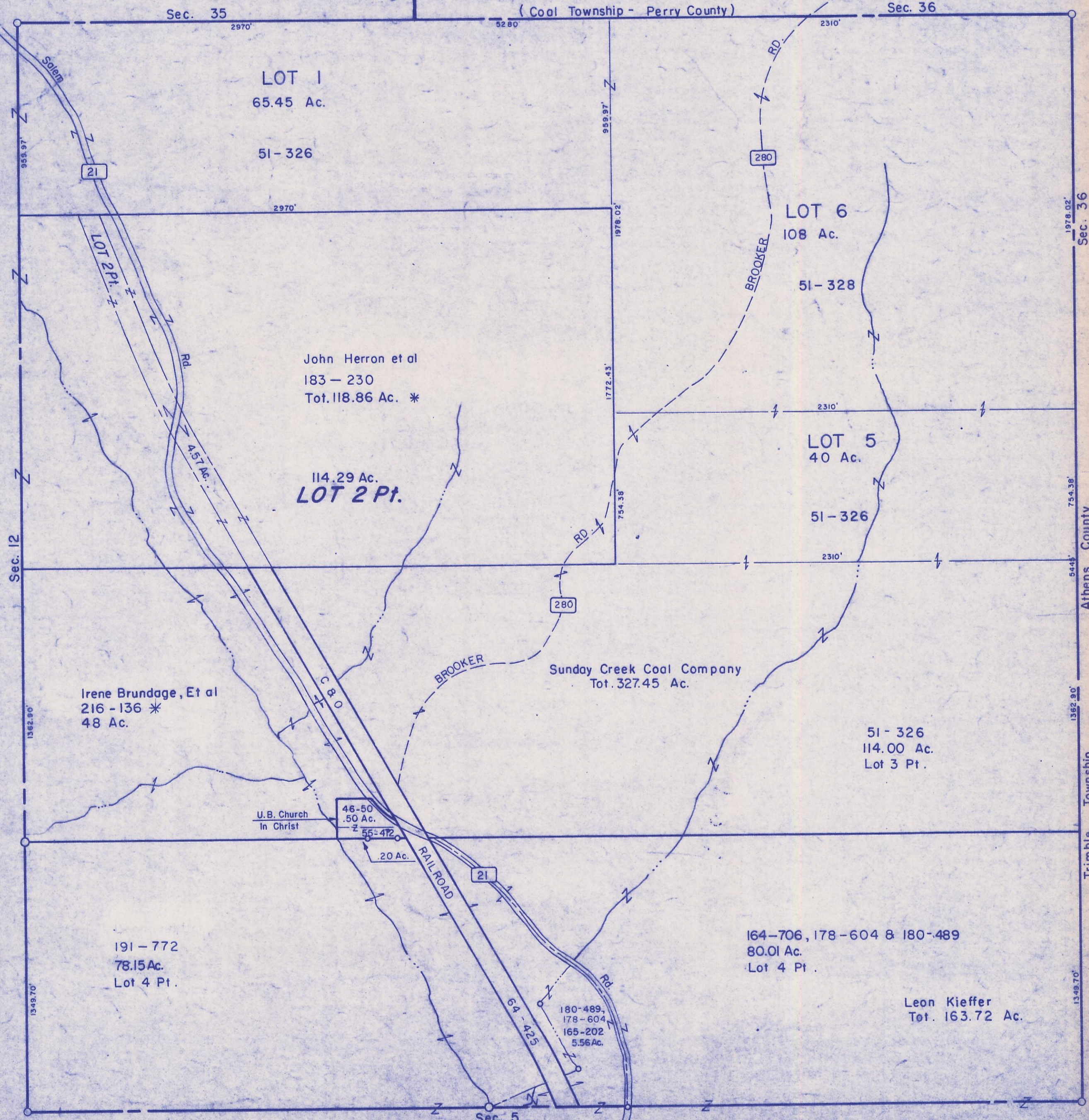

Sec. 35

Sec. 36

LOT 1  
65.45 Ac.

51-326

LOT 6  
108 Ac.

51-328

John Herron et al  
183-230  
Tot. 118.86 Ac. \*

114.29 Ac.  
LOT 2 Pt.

LOT 5  
40 Ac.

51-326

Irene Brundage, Et al  
216-136 \*  
48 Ac.

Sunday Creek Coal Company  
Tot. 327.45 Ac.

51-326  
114.00 Ac.  
Lot 3 Pt.

U.B. Church  
in Christ

46-50  
.50 Ac.

55-472

20 Ac.

RAILROAD

21

191-772  
78.15 Ac.  
Lot 4 Pt.

164-706, 178-604 & 180-489  
80.01 Ac.  
Lot 4 Pt.

Leon Kieffer  
Tot. 163.72 Ac.

180-489,  
178-604  
165-202  
5.56 Ac.

Sec. 5

Sec. 6

Sec. 12

Athens County

Trimble Township

Sec. 36