

HOCKING COUNTY

WARD TWP.

SEC. 7 T13 R15

Scale 1" = 400'

SEC. 8

7

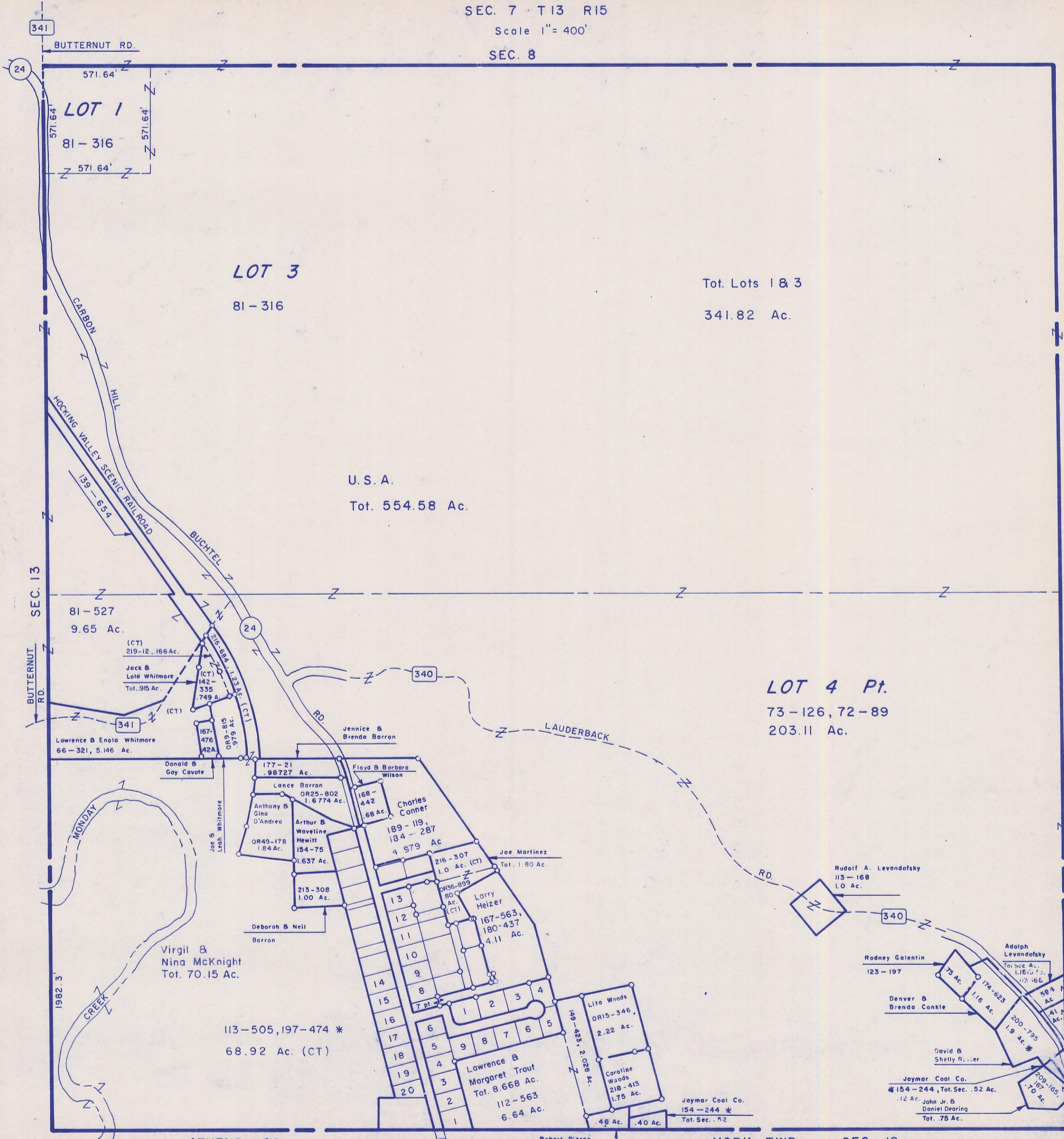

LOT 1  
81-316

LOT 3  
81-316

Tot. Lots 1 & 3  
341.82 Ac.

U.S.A.  
Tot. 554.58 Ac.

LOT 4 Pt.  
73-126, 72-89  
203.11 Ac.

81-527  
9.65 Ac.

(CT)  
219-12, 166 Ac.

Jack & Loid Whitmore  
Tot. 915 Ac.

Lawrence & Enola Whitmore  
66-321, 5,146 Ac.

Donald & Gay Cavote

Joe & Leah Whitmore

Anthony & Gina D'Andrea

Arthur & Waveline Hewitt

213-308  
1.00 Ac.

Deborah & Neil Barron

Virgil & Nina McKnight  
Tot. 70.15 Ac.

113-505, 197-474 \*  
68.92 Ac. (CT)

177-21  
.98727 Ac.

Lance Barron

OR25-802  
1.6774 Ac.

Anthony & Gina D'Andrea

OR49-178  
1.84 Ac.

213-308  
1.00 Ac.

Deborah & Neil Barron

Jennice & Brenda Barron

Floyd & Barbara Wilson

168-442  
.68 Ac.

Charles Conner

189-119, 184-287  
4.979 Ac.

Joe Martinez

216-307  
1.0 Ac. (CT)

OR35-899  
80 Ac. (CT)

Larry Heizer

167-563, 180-437  
4.11 Ac.

Lita Woods

OR15-346  
2.22 Ac.

Caroline Woods

218-415  
1.75 Ac.

Jaymar Coal Co.

154-244 \*  
Tot. Sec. .52

Robert Pierce

130-879

Rudolf A. Levondofsky  
113-168  
1.0 Ac.

Rodney Galentin  
123-197

Adolph Levondofsky  
Tot. Sec. Ac.  
1,181.72  
113-166

Denver & Brenda Conkle

David B. Shelly R. v. r.

Jaymar Coal Co.  
\*154-244, Tot. Sec. .52 Ac.  
.12 Ac. John Jr. B. Daniel Dearing  
Tot. .75 Ac.

Christina Phillips, 42-511  
Tot. 4.75 Ac.

ATHENS CO.

YORK TWP.

SEC. 12

Sec. 7