

# HOCKING COUNTY

## GOOD HOPE

SEC. 31 pt. T13 R18

Scale 1" = 400'

### BUENA VISTA VIEW SUB.

(Phase I)

- Lots 1-16  
- Plat. Cab. I, Pgs. 198 A, B  
- Unmarked Lots Owned By: Roger & Kathy Shaw  
OR47-457, OR56-97

Roger & Kathy Shaw  
OR47-457, OR56-97

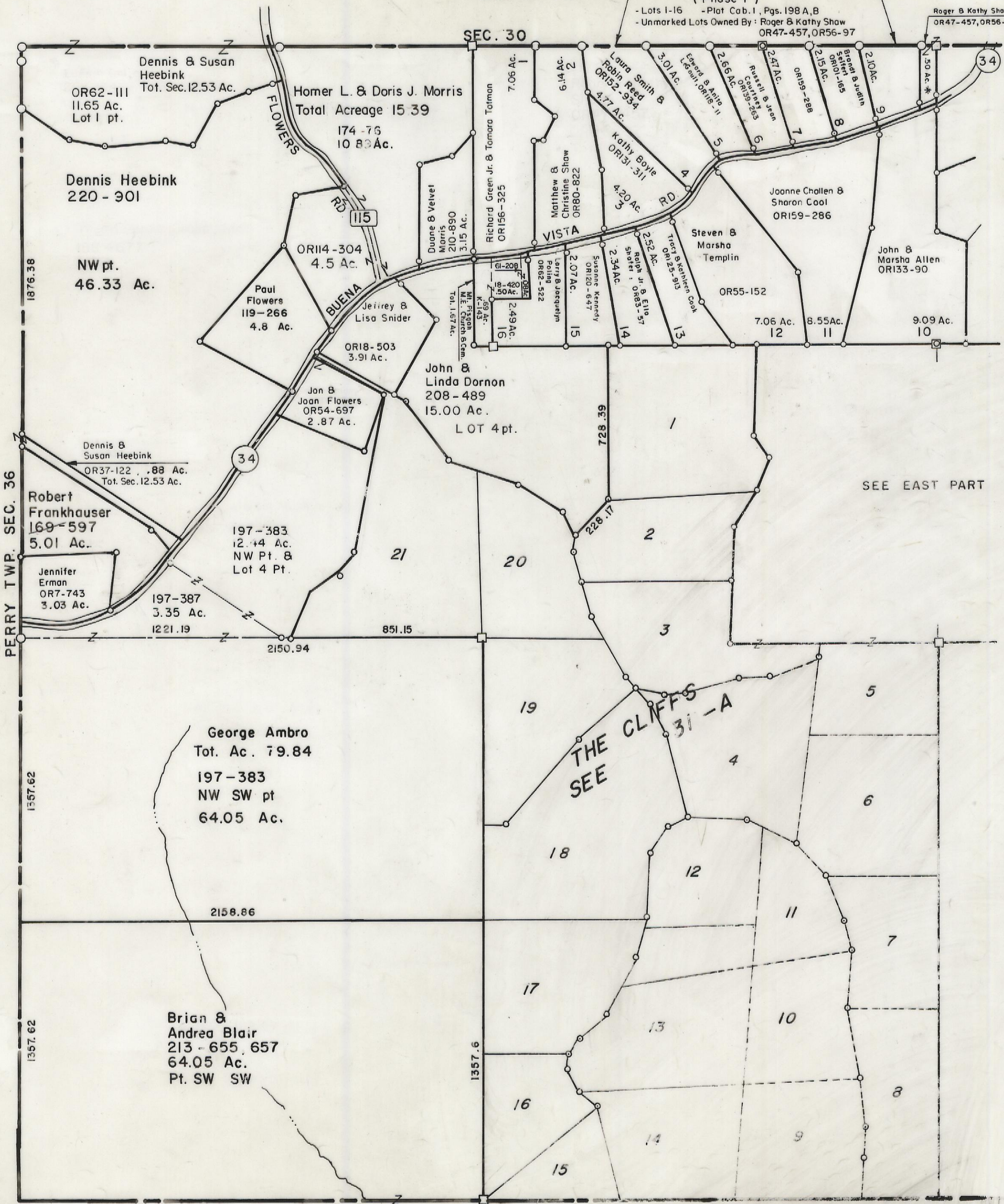

Dennis & Susan Heebink  
Tot. Sec. 12.53 Ac.  
OR62-111  
11.65 Ac.  
Lot 1 pt.

Homer L. & Doris J. Morris  
Total Acreage 15.39  
174-76  
10.83 Ac.

Dennis Heebink  
220-901

NW pt.  
46.33 Ac.

Paul Flowers  
119-266  
4.8 Ac.

Jeirey & Lisa Snider  
OR18-503  
3.91 Ac.

Jon & Joan Flowers  
OR54-697  
2.87 Ac.

John & Linda Dornon  
208-489  
15.00 Ac.  
LOT 4 pt.

Dennis & Susan Heebink  
OR37-122, .88 Ac.  
Tot. Sec. 12.53 Ac.

Robert Frankhauser  
169-597  
5.01 Ac.

Jennifer Erman  
OR7-743  
3.03 Ac.

197-383  
12.44 Ac.  
NW Pt. & Lot 4 Pt.

197-387  
3.35 Ac.  
1221.19

George Ambro  
Tot. Ac. 79.84  
197-383  
NW SW pt  
64.05 Ac.

Brian & Andrea Blair  
213-655, 657  
64.05 Ac.  
Pt. SW SW

BUENA VISTA VIEW SUB. (Phase I)  
Lots 1-16  
Plat. Cab. I, Pgs. 198 A, B  
Unmarked Lots Owned By: Roger & Kathy Shaw  
OR47-457, OR56-97

Lot 1: 7.06 Ac.  
Lot 2: 6.14 Ac.  
Lot 3: 4.77 Ac.  
Lot 4: 4.20 Ac.  
Lot 5: 3.01 Ac.  
Lot 6: 2.66 Ac.  
Lot 7: 2.57 Ac.  
Lot 8: 2.15 Ac.  
Lot 9: 2.10 Ac.  
Lot 10: 9.09 Ac.  
Lot 11: 8.55 Ac.  
Lot 12: 7.06 Ac.  
Lot 13: 2.52 Ac.  
Lot 14: 2.34 Ac.  
Lot 15: 2.07 Ac.  
Lot 16: 2.49 Ac.

Owners:  
Laura Smith & Robin Reed (OR152-934)  
Kathy Boyle (OR131-311)  
Joanne Challen & Sharon Cool (OR159-286)  
Steven & Marsha Templin (OR55-152)  
John & Marsha Allen (OR133-90)  
Richard Green Jr. & Tamara Totman (OR156-325)  
Matthew & Christine Shaw (OR80-822)  
Suzanne Kennedy (OR120-647)  
Ralph Jr. & Elin Sporer (OR83-57)  
Larry & Jacquelyn Peeling (OR62-522)  
Duane & Velvet Morris (210-890, 3.15 Ac.)  
John & Linda Dornon (208-489, 15.00 Ac.)  
Jon & Joan Flowers (OR54-697, 2.87 Ac.)  
Jeirey & Lisa Snider (OR18-503, 3.91 Ac.)  
Paul Flowers (119-266, 4.8 Ac.)  
Jennifer Erman (OR7-743, 3.03 Ac.)  
Robert Frankhauser (169-597, 5.01 Ac.)  
Dennis & Susan Heebink (OR37-122, .88 Ac.)  
George Ambro (197-383, 64.05 Ac.)  
Brian & Andrea Blair (213-655, 657, 64.05 Ac.)

SEE EAST PART

THE CLIFFS 31-A  
SEE

LAUREL TWP. SEC. 6.

# SEC. 31 pt.