

5-12-00

HOCKING COUNTY

Sec. 18 T13 R16

GREEN TWP.

Scale 1"=100'

N

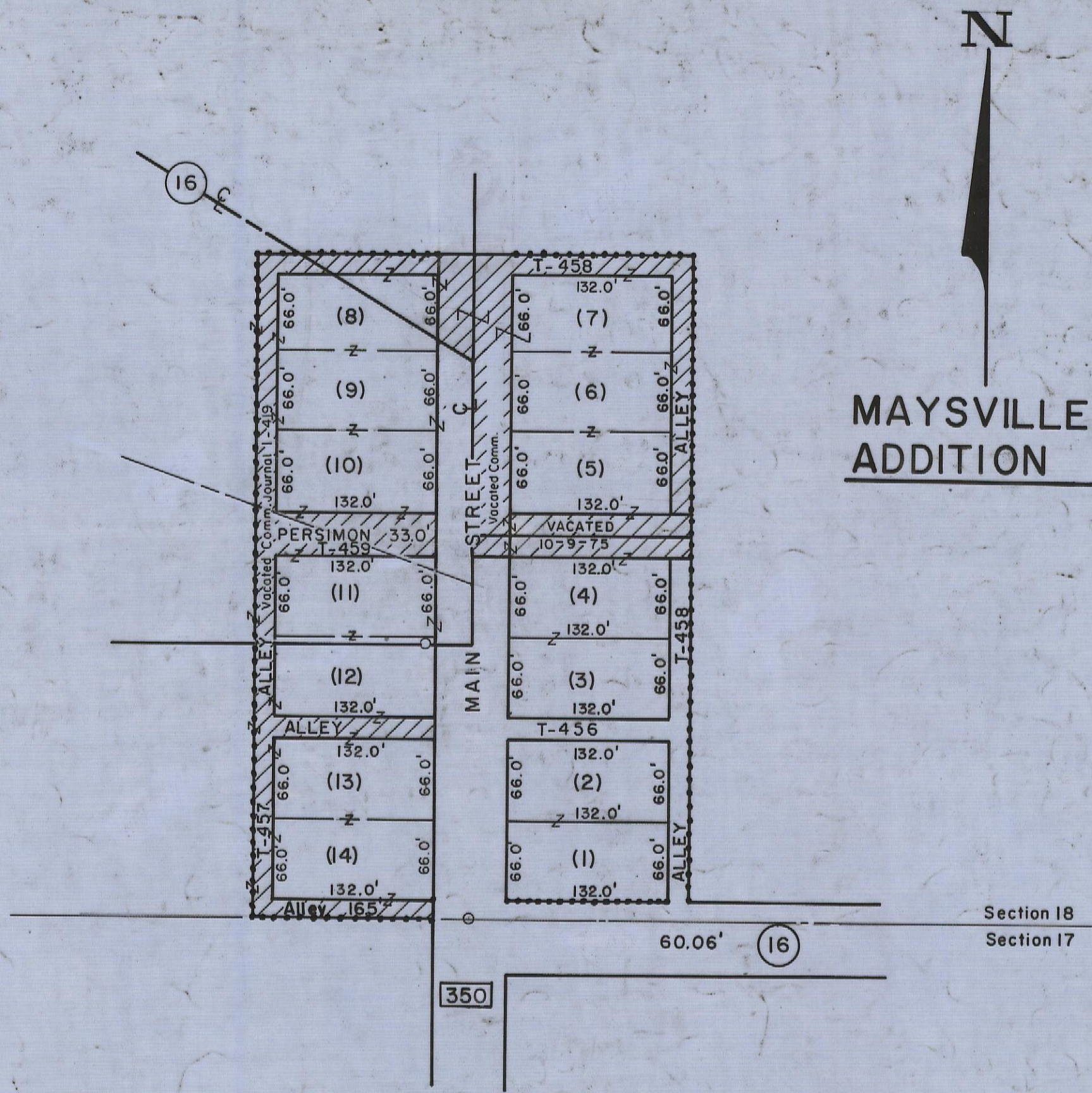

MAYSVILLE ADDITION

MAYSVILLE ADDITION

LOTS	OWNERS	D. VOLUME
1 & 2	Yancey & Debra Lehman	210-14
3 & 4	Allen & Roberta Lehman	OR15-54
5, 6, 7 & 8 Pt.	Tommy Teal	212-745
8 Pt., 9, 10, 11 Pt.	Brent Webb	OR 147-213
12 Pt., 13, & 14	Larrie & Carol Nelson	OR100-622
12 Pt., 11 Pt.	Brent Webb	OR161-1