

2-24-00

# HOCKING COUNTY

## LAUREL TWP.

SEC. 21 T 12 R 18

Scale 1" = 60'

N 85° E

21-A

Mark Wylie  
165-630

Opal Wylie  
125-595

William Gibson  
Addition  
Gibsonville

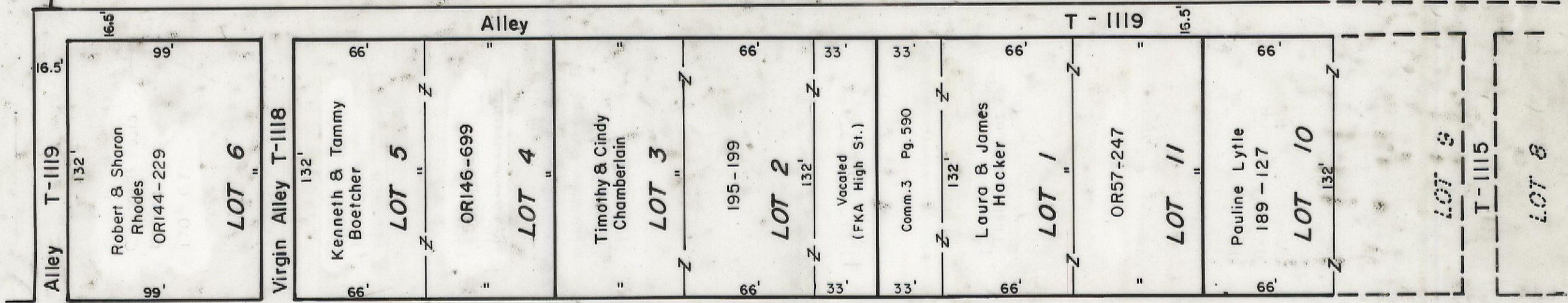

(Logan Street)  
**State Route 678**

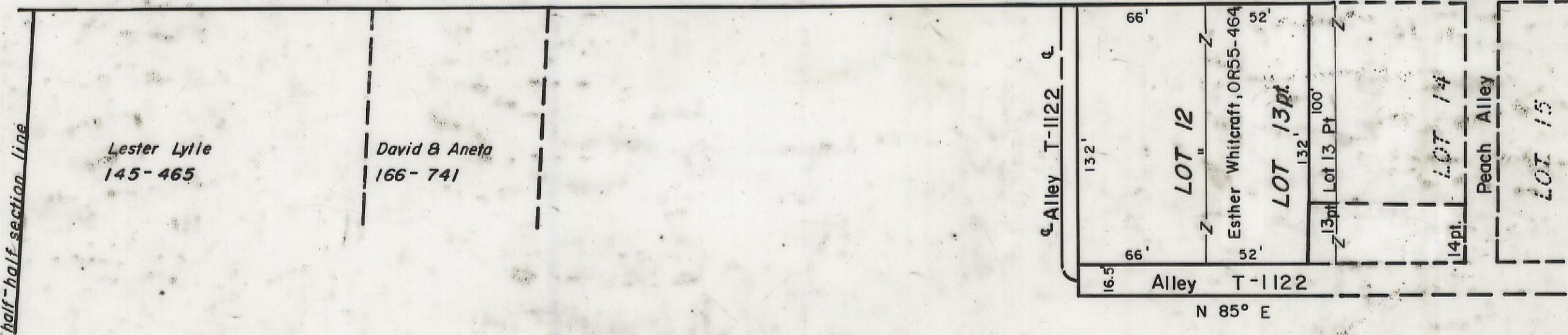

Opal Wylie  
125-595

Virgil & Bonnie Ricketts  
129-248

N 85° E

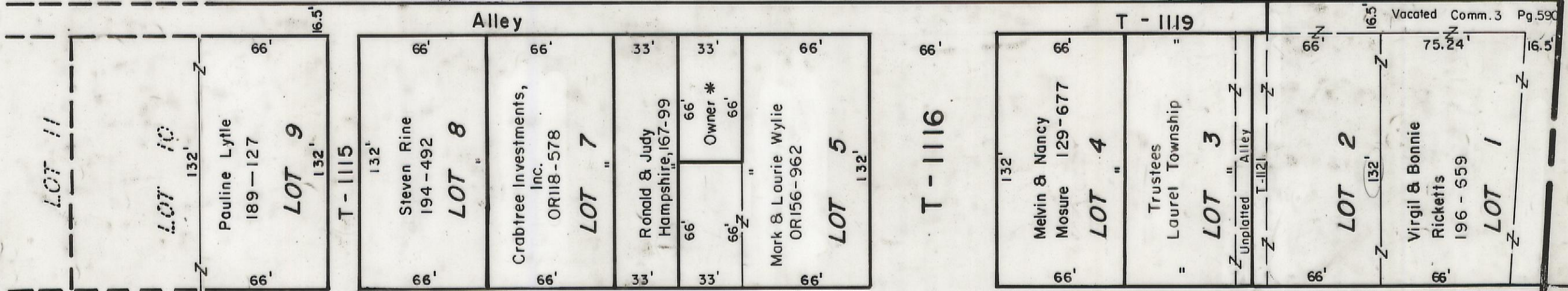

(Logan Street)  
**State Route 678**

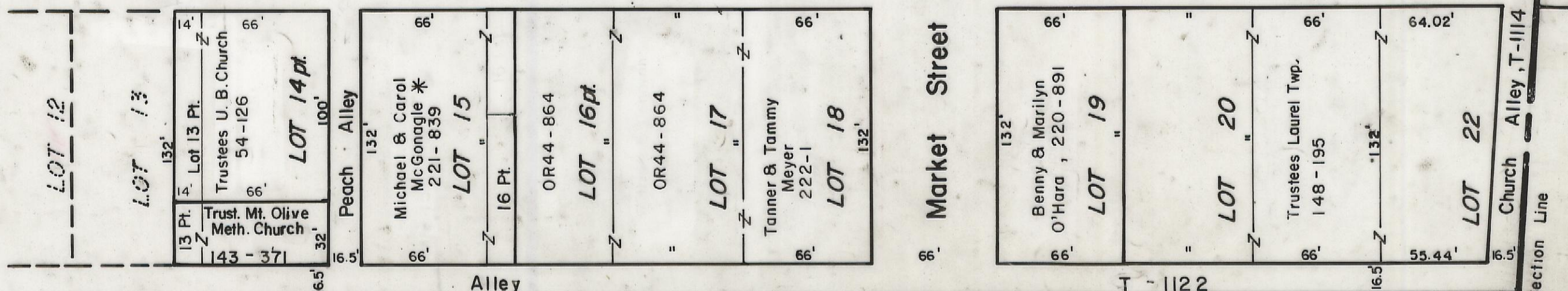

N 85° E

Trustees Laurel Twp.  
148-195

# GIBSONVILLE 21-A