

5-12-00

HOCKING COUNTY

Sec. 26 T 12 R 16

STARR TWP

Scale: 1"=400'

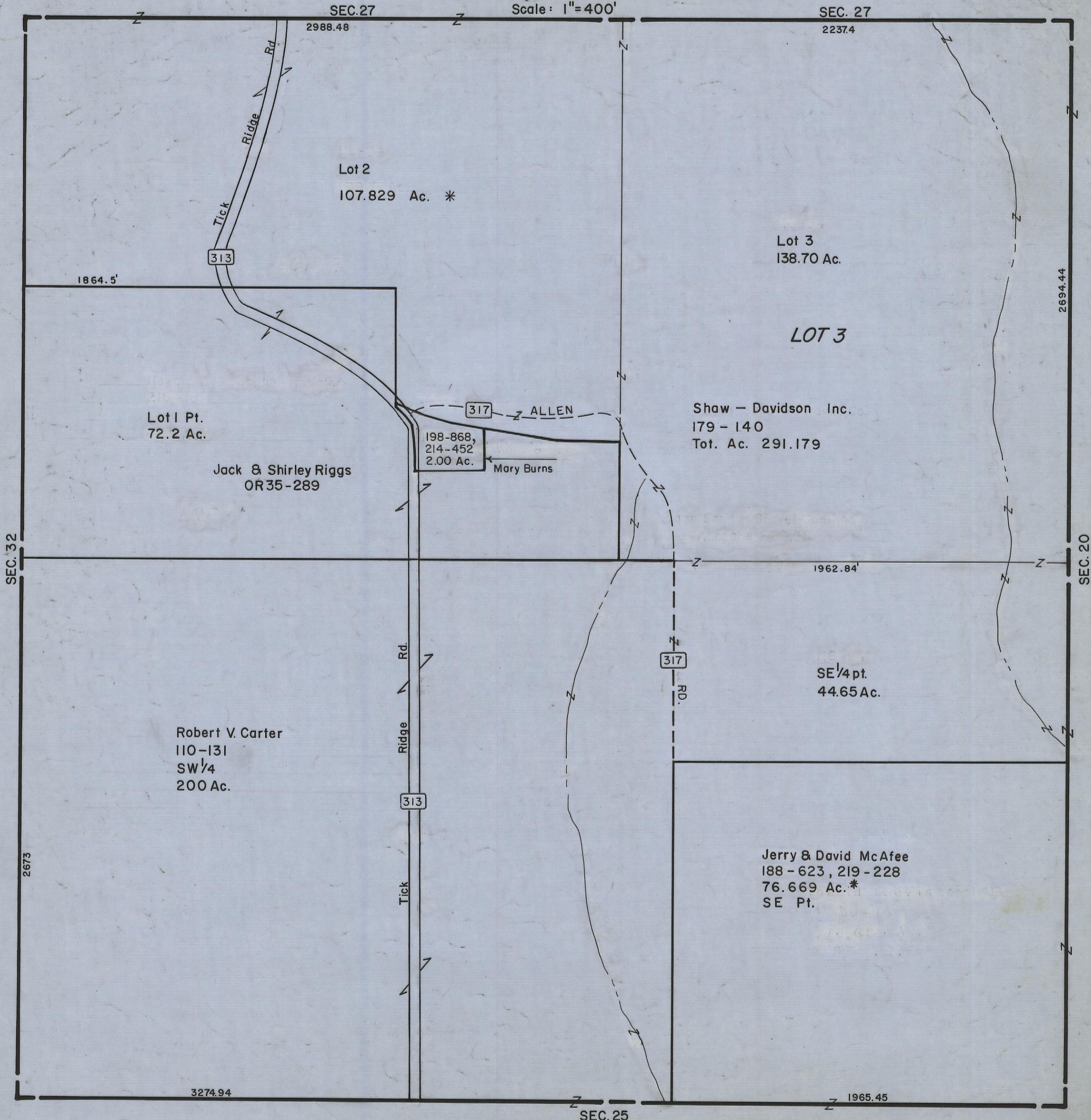

SEC. 32

2673

SEC. 27

2988.48

SEC. 27

2237.4

Lot 2
107.829 Ac. *

Lot 3
138.70 Ac.

Lot 1 Pt.
72.2 Ac.

Jack & Shirley Riggs
OR35-289

198-868,
214-452
2.00 Ac.

Mary Burns

Shaw - Davidson Inc.
179 - 140
Tot. Ac. 291.179

1962.84'

SE 1/4 pt.
44.65 Ac.

Robert V. Carter
110-131
SW 1/4
200 Ac.

Jerry & David McAfee
188 - 623 , 219 - 228
76.669 Ac. *
SE Pt.

3274.94

SEC. 25

1965.45

SEC. 26