

5-12-00

HOCKING COUNTY

Sec. 13 T13 R15

WARD TWP.

Scale 1" = 400'

Section 14

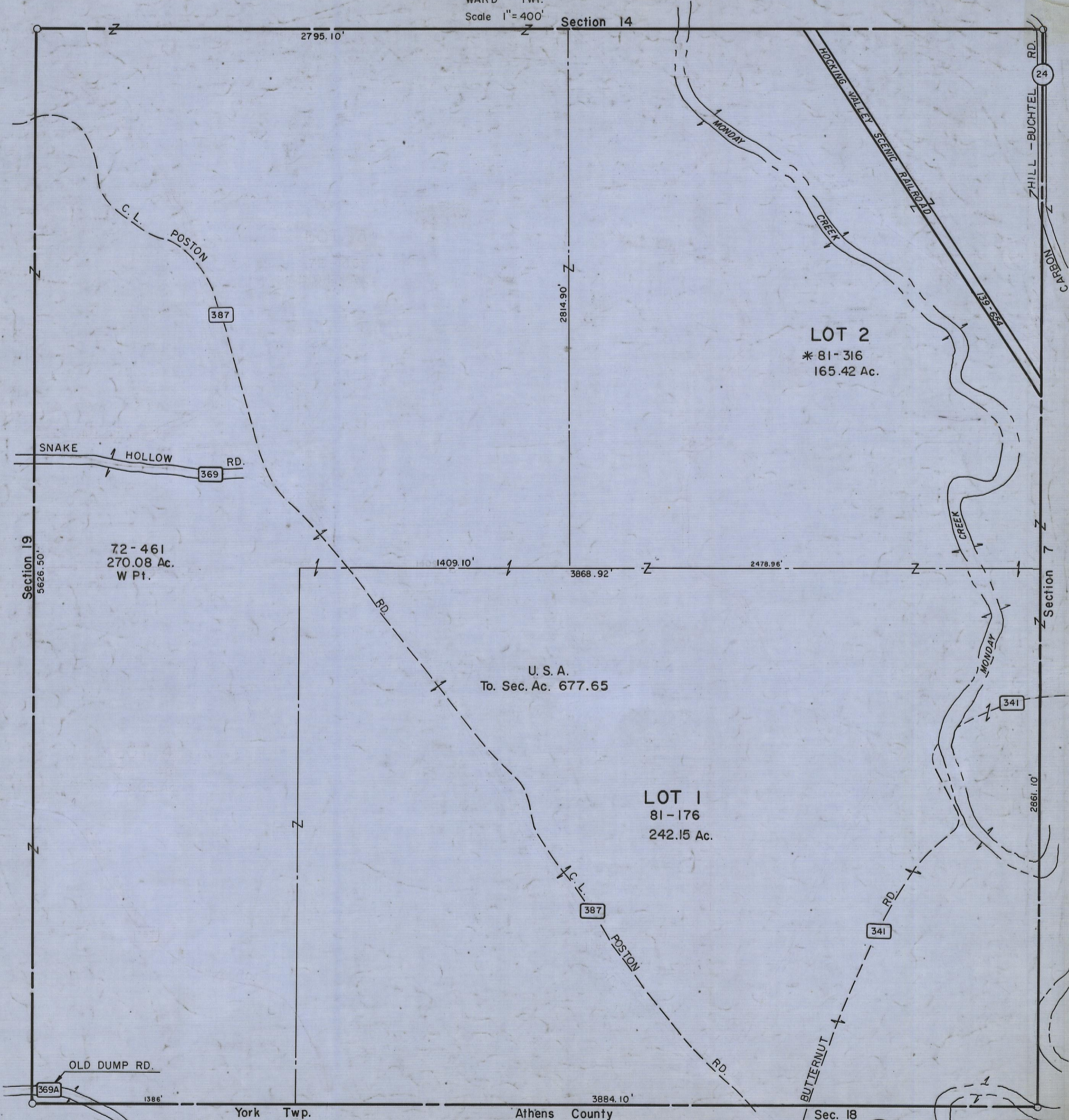

72-461
270.08 Ac.
W Pt.

LOT 2
* 81-316
165.42 Ac.

U. S. A.
To. Sec. Ac. 677.65

LOT 1
81-176
242.15 Ac.

Sec. 13

York Twp.

Athens County

Section 18

24

Section 7

Section 19

369A

369

387

387

341

341

2795.10'

2814.90'

5626.50'

1409.10'

3868.92'

2478.96'

2661.10'

1386'

3884.10'