

HOCKING COUNTY

WARD TWP.

SEC. 20 T 13 R 15

SEC. 21

SEC. 20

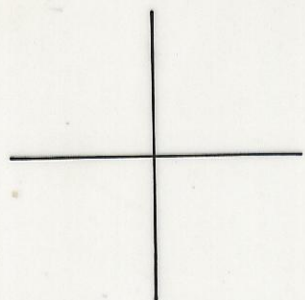

NORTH  
1" = 100'

SEE 20-D

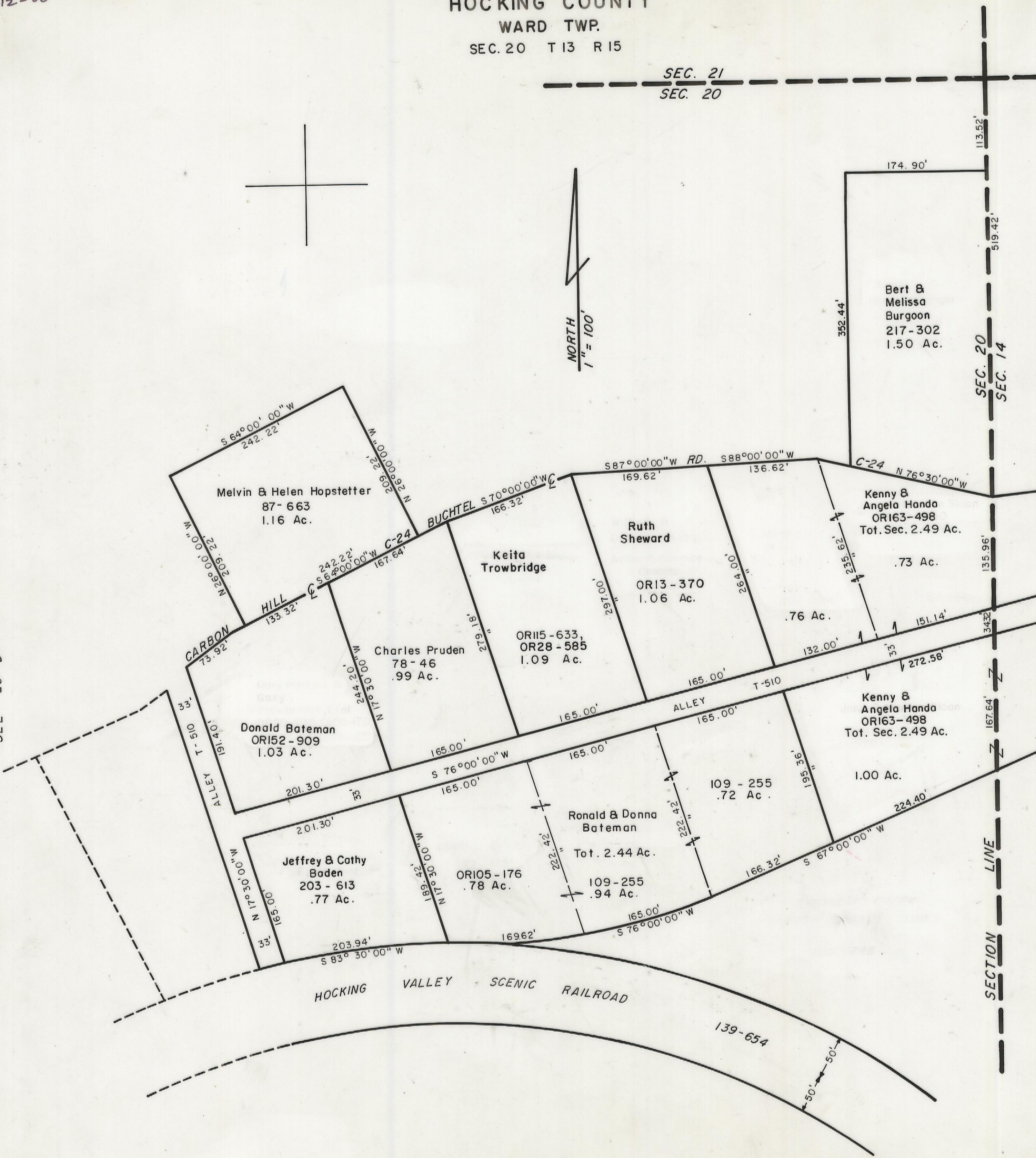

SEC. 20  
SEC. 14

SECTION LINE

SUBDIVISION OF  
FRACTIONAL LOTS 2 & 3  
& SURROUNDINGS

20-E