

5-12-00

HOCKING COUNTY

WARD TWP.

SEC. 33 T13 R15

Scale 1"=400'

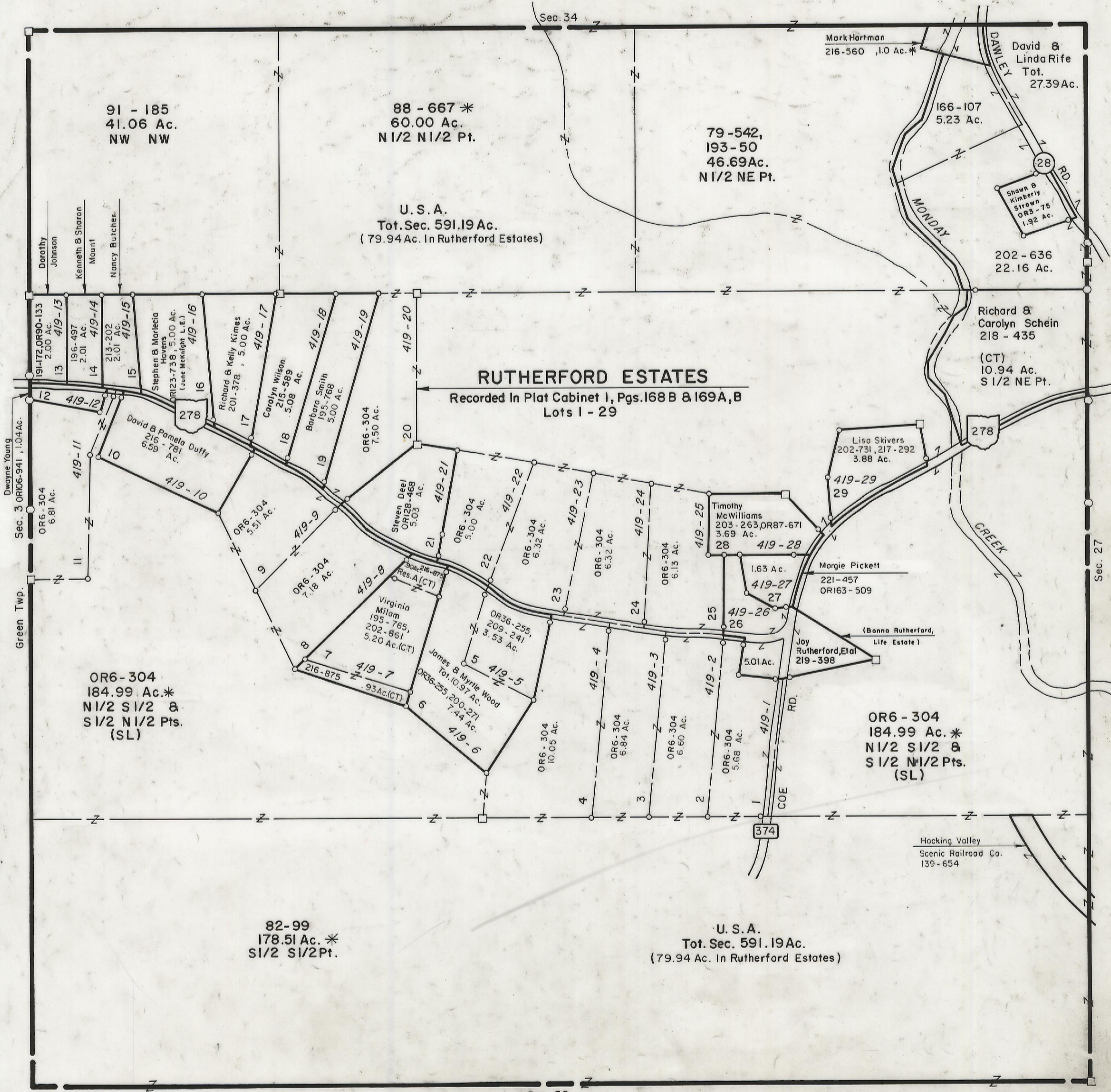

91 - 185
41.06 Ac.
NW NW

88 - 667 *
60.00 Ac.
N 1/2 N 1/2 Pt.

79 - 542,
193 - 50
46.69 Ac.
N 1/2 NE Pt.

U. S. A.
Tot. Sec. 591.19 Ac.
(79.94 Ac. In Rutherford Estates)

Mark Hartman
216-560 ,1.0 Ac.*

David &
Linda Rife
Tot.
27.39 Ac.

Shawn &
Kimberly
Strown
ORS - 75
1.92 Ac.

202 - 636
22.16 Ac.

Richard &
Carolyn Schein
218 - 435

(CT)
10.94 Ac.
S 1/2 NE Pt.

RUTHERFORD ESTATES

Recorded in Plat Cabinet I, Pgs. 168B & 169A, B
Lots 1 - 29

Lisa Skivers
202-731, 217-292
3.88 Ac.

Timothy
McWilliams
203 - 263, OR87-671
3.69 Ac.

Margie Pickett
221-457
OR163 - 509

(Bonna Rutherford,
Life Estate)

Jay
Rutherford, Etal
219 - 398

OR6-304
184.99 Ac.*
N 1/2 S 1/2 &
S 1/2 N 1/2 Pts.
(SL)

OR6-304
184.99 Ac.*
N 1/2 S 1/2 &
S 1/2 N 1/2 Pts.
(SL)

82-99
178.51 Ac.*
S 1/2 S 1/2 Pt.

U. S. A.
Tot. Sec. 591.19 Ac.
(79.94 Ac. In Rutherford Estates)

Hocking Valley
Scenic Railroad Co.
139 - 654

Sec. 32

Sec. 33