

Ac.
Pt.

50 AC.

re

COMEAX SUB.

Lots 1-5

- Plat Cab. 2, Pgs. 9

OCCAN RD.

LAUREL ST.

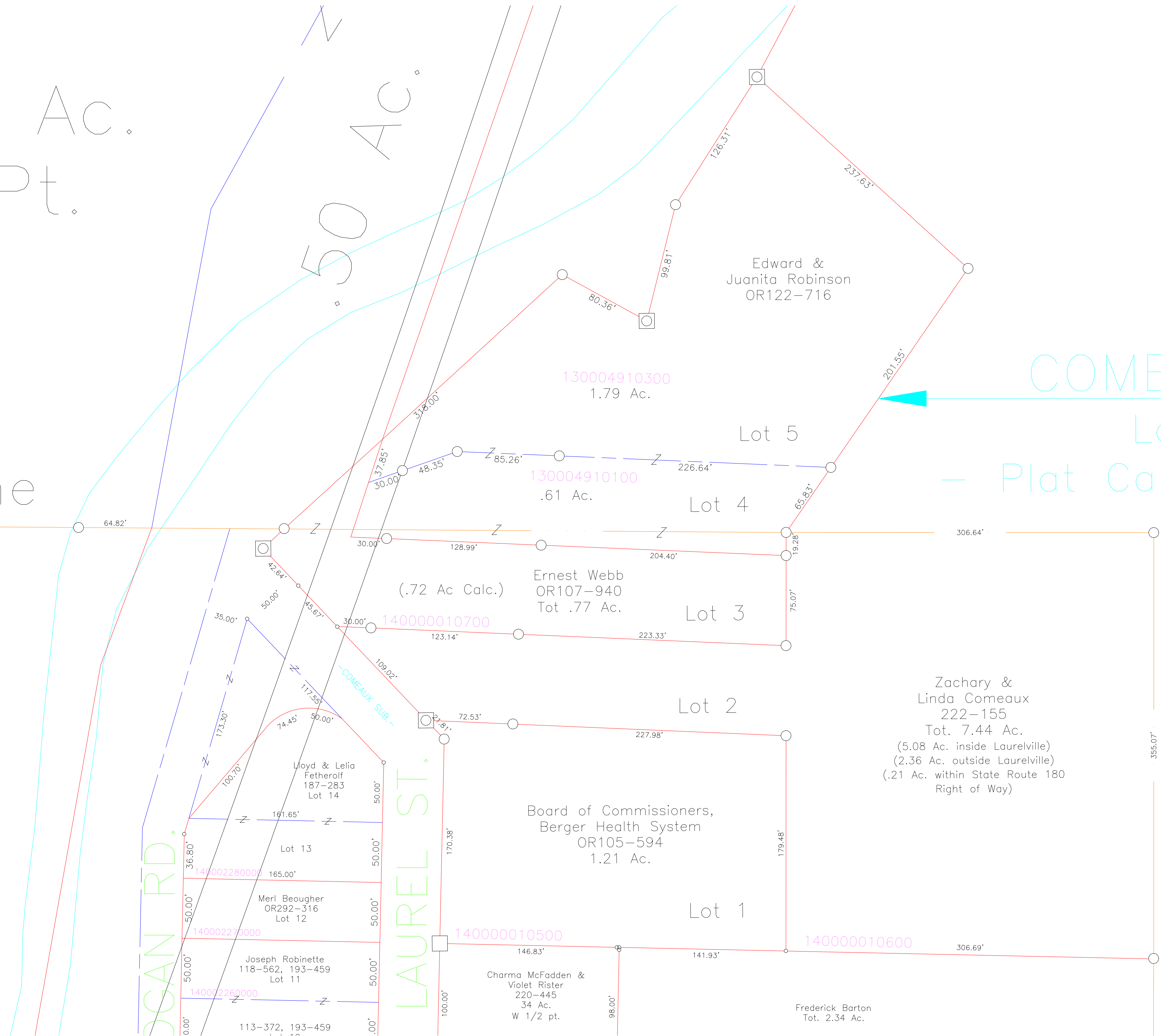

130004910300
1.79 Ac.

Edward &
Juanita Robinson
OR122-716

130004910100
.61 Ac.

Lot 5

Lot 4

(.72 Ac Calc.)
Ernest Webb
OR107-940
Tot .77 Ac.

140000010700

Lot 3

Zachary &
Linda Comeaux
222-155
Tot. 7.44 Ac.
(5.08 Ac. inside Laurelville)
(2.36 Ac. outside Laurelville)
(.21 Ac. within State Route 180
Right of Way)

Lot 2

Lloyd & Lelia
Fetherolf
187-283
Lot 14

Board of Commissioners,
Berger Health System
OR105-594
1.21 Ac.

Lot 13

Merl Beougher
OR292-316
Lot 12

Lot 1

Joseph Robinette
118-562, 193-459
Lot 11

Charma McFadden &
Violet Rister
220-445
34 Ac.
W 1/2 pt.

Frederick Barton
Tot. 2.34 Ac.

113-372, 193-459