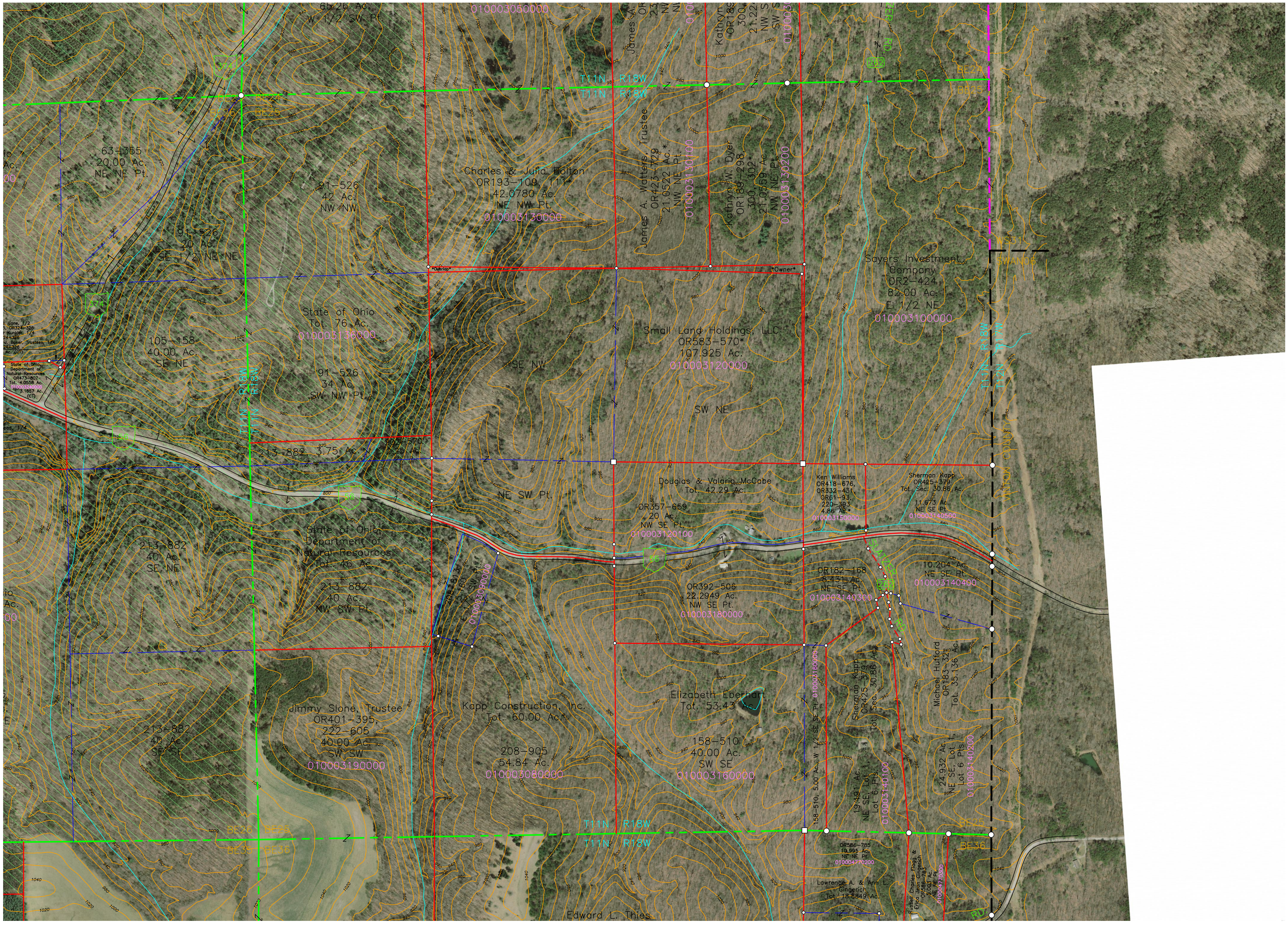

Charles & Julia Bolton
OR193-109, 111*
42.0780 Ac.
NE NW Pt.
010003130000
James A. Watters, Trustee
OR423-729
21.0522 Ac.*
NW NE Pt.
Kathryn W. Dyer
OR189-298,
300, 302*
21.0559 Ac.
NW NE Pt.
Sayers Investment Company
OR2-424
82.00 Ac.
E 1/2 NE
010003100000
State of Ohio
Tot. 76 Ac.
010003135000
Small Land Holdings, LLC
OR583-570*
107.925 Ac.
010003120000
SE NW
SW NE
NE SW Pt.
Douglas & Valaria McCabe
Tot. 42.29 Ac.
OR357-659
20 Ac.
NW SE Pt.
010003120100
Ken Williams
OR418-676,
OR332-431,
OR61-93,
220-393
4.86 Ac.*
010003150000
Sherman Kapp
OR425-379
Tot. Sec. 30.86 Ac.
11.673 Ac.
NE SE Pt.
010003140500
State of Ohio
Department of
Natural Resources
Tot. 46 Ac.
213-882
40 Ac.
SE NE
213-882
40 Ac.
NW SW Pt.
OR392-506
22.2949 Ac.
NW SE Pt.
010003180000
OR182-168
8.431 Ac.
NE SE Pt.
010003140300
10.204 Ac.
NE SE Pt.
010003140400
Jimmy Slone, Trustee
OR401-395,
222-605
40.00 Ac.
SW SW
010003190000
Kapp Construction, Inc.
Tot. 60.00 Ac.*
208-905
54.84 Ac.
010003080000
Elizabeth Eberhart
Tot. 53.43 Ac.
158-510
40.00 Ac.
SW SE
010003160000
Sherman Kapp
OR425-379
Tot. Sec. 30.86 Ac.
Michael Hufford
OR183-32
Tot. 35.136 Ac.
24.932 Ac.
NE SE, Lot 1,
Lot 6 Pts.
010003140200
19.491 Ac.
NE SE, Lot 1,
Lot 6 Pts.
010003140100
158-510, 5.00 Ac., W 1/2 SE SE Pt.
OR586-785
10.995 Ac.
NE NE Pt.
010004770200
Lawrence A. & Ann L. Gingerich
Tot. 18.8849 Ac.
Edward L. Thies
63-355
20.00 Ac.
NE NE Pt.
91-526
42 Ac.
NW NW
91-526
20 Ac.
SE 1/2 NE NE
105-158
40.00 Ac.
SE NE
91-526
34 Ac.
SW NW Pt.
213-882, 3.75 Ac.
213-882
40 Ac.
SE SE
T11N R18W
T11N R18W
BE24
BE25
BE26
BE35
BE36