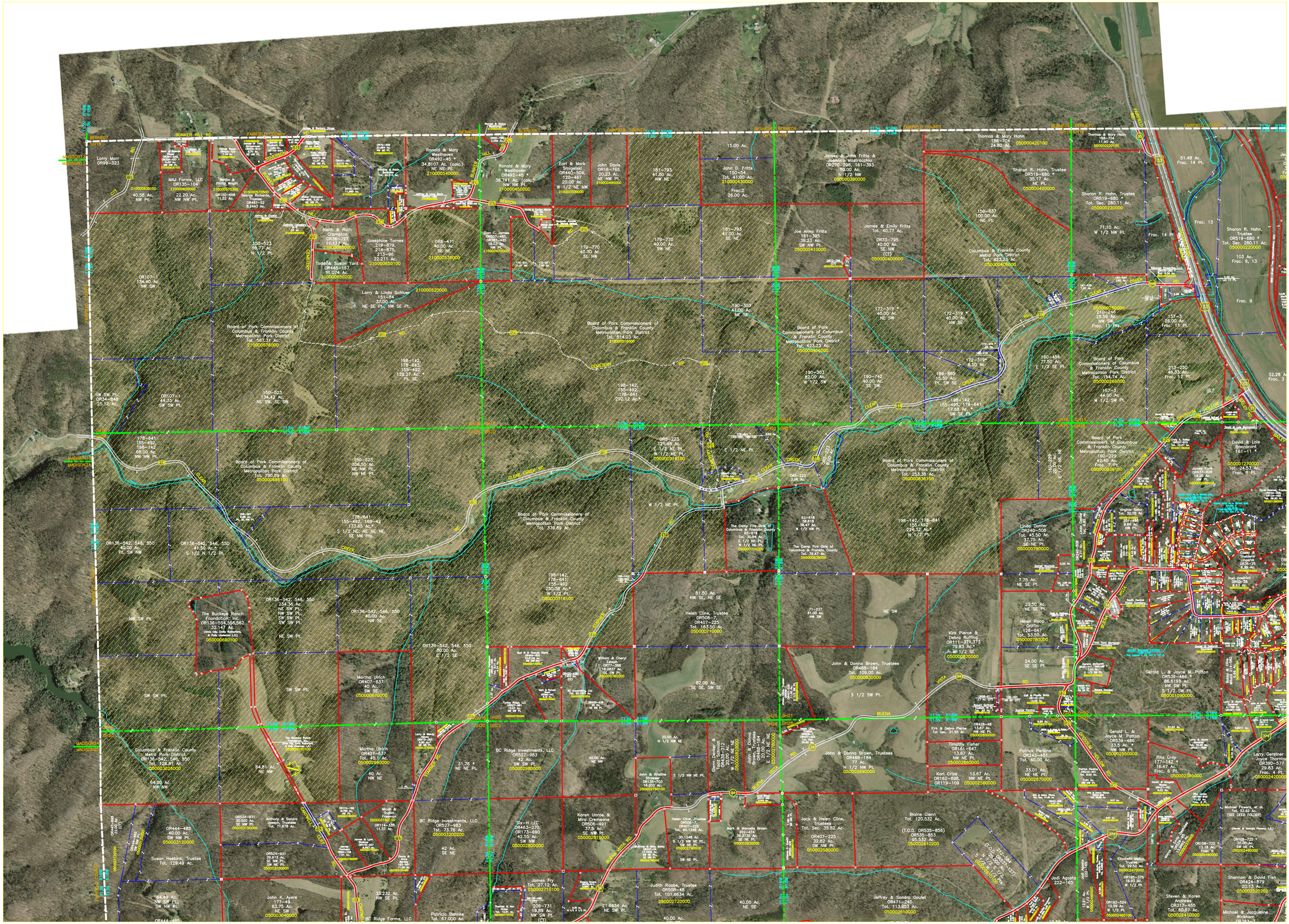
BUNKER HILL RD.
FAIRFIELD COUNTY
BERNECO
Larry Marr
OR99-323
MAJ Farms, LLC
OR135-104
40.58 Ac.
NW Pt.
22.20 Ac.
NW NW Pt.
Ronald & Mary Westhoven
OR492-45 *
34.8107 Ac. (calc.)
NE NE Pt.
Ronald & Mary Westhoven
OR492-45 *
36.741 Ac. (calc.)
NW NW Pt.
Earl & Mark Smigelski
OR440-504,
120-457
20.00 Ac.
W 1/2 NE NW.
John Davis
OR16-763
20.23 Ac.
NE NW Pt.
15.00 Ac.
John D. Fritts
150-54
Tot. 41.00 Ac.
Frac.2
26.00 Ac.
James & John Fritts &
JoAnna Mastracchio
OR270-296, 161-393
80.00 Ac.
N 1/2 NW
Thomas & Mary Hahn
198-704
24.82 Ac.
Thomas & Mary Hahn
198-704
11.30 Ac.
Sharon R. Hahn, Trustee
OR519-680 *
35.17 Ac.
NE Pt.
Sharon R. Hahn, Trustee
OR519-680 *
Tot. Sec. 280.11 Ac.
71.10 Ac.
W 1/2 NW Pt.
51.48 Ac.
Frac. 14 Pt.
Frac. 13
Frac. 14 Pt.
Sharon R. Hahn,
Trustee
OR519-680 *
Tot. Sec. 280.11 Ac.
103 Ac.
Frac. 9, 13
Frac. 9
Keith & Ruth Crampton
OR36-727
11.137 Ac.
Josephine Tornes
219-879,
214-875,
213-96,
22.211 Ac.
Todd & Susan Yant
OR448-157
11.074 Ac.
Larry & Linda Schluer
151-84
37.00 Ac.
NE SE Pt., NW SE Pt.
OR6-471
40.00 Ac.
SE NE
Dan C. James
OR507-485,
OR387-435
18.03 Ac.
NW Pt.
179-770
40.00 Ac.
SE NW
179-770
40.00 Ac.
SW NE
181-793
41.00 Ac.
SE NE
181-793
41.00 Ac.
NW NE
Joe Anna Fritts
161-365
39.23 Ac.
SW NW Pt.
James & Emily Fritts
Tot. 40.77 Ac.
OR73-795
40.00 Ac.
SE NW
(C1)
159-637
100.00 Ac.
NE Pt.
Columbus & Franklin County
Metro Park District
Tot. 423.23 Ac.
OR107-1
134.40 Ac.
NW SW
150-523
59.77 Ac.
N 1/2 Pt.
Board of Park Commissioners of
Columbus & Franklin County
Metropolitan Park District
Tot. 587.31 Ac.
Board of Park Commissioners of
Columbus & Franklin County
Metropolitan Park District
Tot. 514.03 Ac.
190-303
41.00 Ac.
NE SE
Board of Park
Commissioners of Columbus
& Franklin County
Metropolitan Park District
Tot. 423.23 Ac.
172-319 *
48.00 Ac.
NE SW
172-319 *
40.00 Ac.
NW SE
198-142,
178-663,
155-492
129.27 Ac. *
Pt. SE
198-142,
155-492,
178-641
292.12 Ac.*
190-303
82.00 Ac.
W 1/2 SW
190-742
40.00 Ac.
SE SW
189-885
15.50 Ac.
Pt. SW SE
172-319*
8.50 Ac.
198-142
155-495, 178-641
17.68 Ac.
SW SE Pt.
160-454
77.50 Ac.
E 1/2 SE Pt.
Board of Park
Commissioners of Columbus
& Franklin County
Metropolitan Park District
Tot. 154.74 Ac.
157-3
44.00 Ac.
W 1/2 SW Pt.
210-246
25.59 Ac.
NW SW
Frac. 11 Pts.
157-3
28.00 Ac.
Frac. 11 Pt.
213-250
48.33 Ac.
Frac. 12 Pt.
52.28 Ac.
Frac. 3
SW SW Pt.
OR34-848
25.12 Ac.
OR107-1
44.33 Ac.
SW SW Pt.
150-523
134.42 Ac.
NE SW, SE SW
178-641
155-492,
198-142
68.00 Ac.
NW NW Pt.
150-523
106.50 Ac.
NE NW, SW NW
Board of Park Commissioners of
Columbus & Franklin County
Metropolitan Park District
Tot. 730.59 Ac.
OR5-223
121.48 Ac.
E 1/2 NE Pt.
W 1/2 NE Pt.
E 1/2 NE Pt.
OR5-223
3.06 Ac.
Board of Park Commissioners of
Columbus & Franklin County
Metropolitan Park District
Tot. 253.35 Ac.
160-229
27.00 Ac.
E 1/2 NE
Board of Park
Commissioners of Columbus
& Franklin County
Metropolitan Park District
160-229
42.40 Ac.
Frac. 7 Pt.
David & Lois
Bonnport
181-11 *
Tot. 24.53 Ac.
Frac. 8 Pt.
178-641
155-492, 198-142
173.85 Ac.*
S 1/2 NE, NE NE NE,
SE NW Pts.
Board of Park Commissioners of
Columbus & Franklin County
Metropolitan Park District
Tot. 379.89 Ac.
W 1/2 NE Pt.
198-142,
178-641,
155-492
224.32 Ac.*
N 1/2 Pt.
198-142,
178-641,
155-492
250.38 Ac.*
W 1/2 Pt.
The Camp Fire Girls of
Columbus & Franklin County
Tot. 30.99 Ac.
E 1/2 NE Pt.
W 1/2 NE Pt.
The Camp Fire Girls of
Columbus & Franklin County
Tot. 79.47 Ac.
52-618
38.618
38.47 Ac.
W 1/2 NW Pt.
Linda Danter
OR240-508
Tot. 45.50 Ac.
37.75 Ac.
SE NE Pt.
7.75 Ac.
NE SE Pt.
29.50 Ac.
NE SE Pt.
Helen Roop
Griffin
128-647
Tot. 53.50 Ac.
24.00 Ac.
SE SE Pt.
OR136-542, 546, 550
40.00 Ac.
Pt. SW NW
OR136-542, 546, 550
41.50 Ac.*
S 1/2 N 1/2 Pt.
OR136-542, 546, 550
224.36 Ac.
NE SW Pt.,
NW SW Pt.,
SW SW Pt.,
SW SW Pt.
NE SW Pt.
NW SW Pt.
The Buckeye Ranch
Foundation, Inc.
OR136-554,556,562
32.147 Ac.
OR136-542, 546, 550
40.00 Ac.
NW SE
OR136-542, 546, 550
80.00 Ac.
E 1/2 SE
SW SW Pt.
Martha Ulrich
OR407-637
40 Ac.
SW SE
Martha Ulrich
OR407-637
Tot. 40.1 Ac.
40 Ac.
NW NE
Columbus & Franklin County
Metro Park District
OR136-542, 546, 550
Tot. 128.81 Ac.
64.81 Ac.
NE NW
64.00 Ac.
NW NW
81.50 Ac.
NW SE, NE SE
Helen Cline, Trustee
OR508-7,
OR407-225
Tot. 163.50 Ac.
71-237
41.08 Ac.
NW SW
NE SW
Kirk Pierce &
Debra Ruffing
OR111-371,373
79.83 Ac.*
W 1/2 SE
82.00 Ac.
SE SE, SW SE
John & Donna Brown, Trustees
Tot. 109.00 Ac.
S 1/2 SW Pt.
John & Donna Brown, Trustees
OR488-184
77 Ac.
N 1/2 NW Pt.
Kirk & Debra Pierce
Tot. Sec. 31.05 Ac.
Timothy Fisher
OR181-647
13.67 Ac.
NW NE Pt.
Karl Criss
OR162-898,
OR119-109
13.67 Ac.
NW NE Pt.
Patrick Perkins
OR243-451
Tot. 40.00 Ac.
33.01 Ac.
NE NE Pt.
Gerald L. & Joyce M. Patton
OR539-486
86.6198 Ac.
NW SW Pt.
S 1/2 SW Pt.
Gerald L. &
Joyce M. Patton
OR539-486
33.5 Ac.
NW NW Pt.
Rita Gray
177-142 *
16.47 Ac.
Frac. 6 Pt.
Larry Geratner
Joyce Thornton
OR390-577
29.83 Ac.
Frac. 4 Pt.
BC Ridge Investments, LLC
OR527-983
42 Ac.
SW SW Pt.
40.00 Ac.
NE NW
20.00 Ac.
N 1/2 NW NE
John & Kristine
Strowser
OR130-703
18.202 Ac.
S 1/2 NW NE Pt.
Glenn Dockey &
Carla Sampson
OR439-2
20.00 Ac.
W 1/2 NE NE
John & Donna
Brown, Trustees
OR488-184
20.00 Ac.
E 1/2 NE NE
Mark & Marcella Brown
202-474
36.3730 Ac.
SE NE Pt.
Helen Cline, Trustee
OR508-7
OR407-225
Tot. 90.1348 Ac.
30.1348 Ac.
S 1/2 NW NE Pt.
SW NE Pt.
Jack & Helen Cline,
Trustees
Tot. Sec. 35.82 Ac.
OR407-225
32.82 Ac.
SW NW Pt.
Blaine Glenn
Tot. 120.532 Ac.
(T.O.D. OR535-856)
OR535-853
95.532 Ac.
OR524-931
30.000 Ac.
SE NW Pt.
Anthony & Sandra
Jasepa, Trustees
Tot. 71.678 Ac.
Micah & Susan
Freemon
OR14-335
11.57 Ac.
BC Ridge Investments, LLC
Tot. 73.76 Ac.
42 Ac.
SE NE
Six-H LLC
OR453-270,
OR173-690
42.55 Ac.
SW NW
Karen Unroe &
Mira Cremeans
OR506-491
37.5 Ac.
SE NW Pt.
Jodi Agosta
222-165
Susan Heebink, Trustee
Tot. 129.49 Ac.
OR524-931
29.913 Ac.
SE NW Pt.
SW NE Pt.
64.49 Ac.
NW SW Pt.,
SW NW Pt.
John K. Ayers
177-49
63.75 Ac.
NE SW
33.232 Ac.
NW SE Pt.
BC Ridge Farms, LLC
Patricia Behnke
Tot. 67.000 Ac.
James Fry
Tot. 27.12 Ac.
206-731
19.89 Ac.
NW SW Pt.
Judith Raabe, Trustee
OR508-48
Tot. 101.8634 Ac.
21.8634 Ac.
NE SW Pt.
40.00 Ac.
NE SE
Jeffrey & Sandra Goulet
OR471-240
Tot. 113.953 Ac.
Steven & Koren
Andrews
OR317-455
Tot. 80.87 Ac.
Michael & Jacqueline
Wickham
Shannon & David Fish
OR424-979
20.13 Ac.
Michael Flowers, et al.
Tot. 52.62 Ac.
(SEE DEED FOLDER)
Elizabeth Mellick,
Trustee
Tot. 29.02 Ac.
OR108-725
15.18 Ac.
Frac. 5
OR108-725 *
35.00 Ac.
SW NE Pt.
OR192-524
12.59 Ac.
W 1/2 Pt.
OR195-375
16.93 Ac.
W 1/2 Pt.
Virginia Sabo
Tot. 32.28 Ac.
Kurt Hoelrich
OR52-29
8.63 Ac.
Gerald & Georgia Flowers, L.E.)
Jerry & Jeanette
Lingenfelter
OR136-25
8.49 Ac.
Patrick Perkins
OR243-451
Sec. 8.00 Ac.
Jerry & Jeanette
Lingenfelter
OR136-25
Tot. 8.00 Ac.
Larry & Joyce
Tot. 4.1789 Ac.
OR447-1687
Board & Chris
Tot. 4.0820 Ac.
OR447-1687
Larry & Joyce
Tot. 3.9248