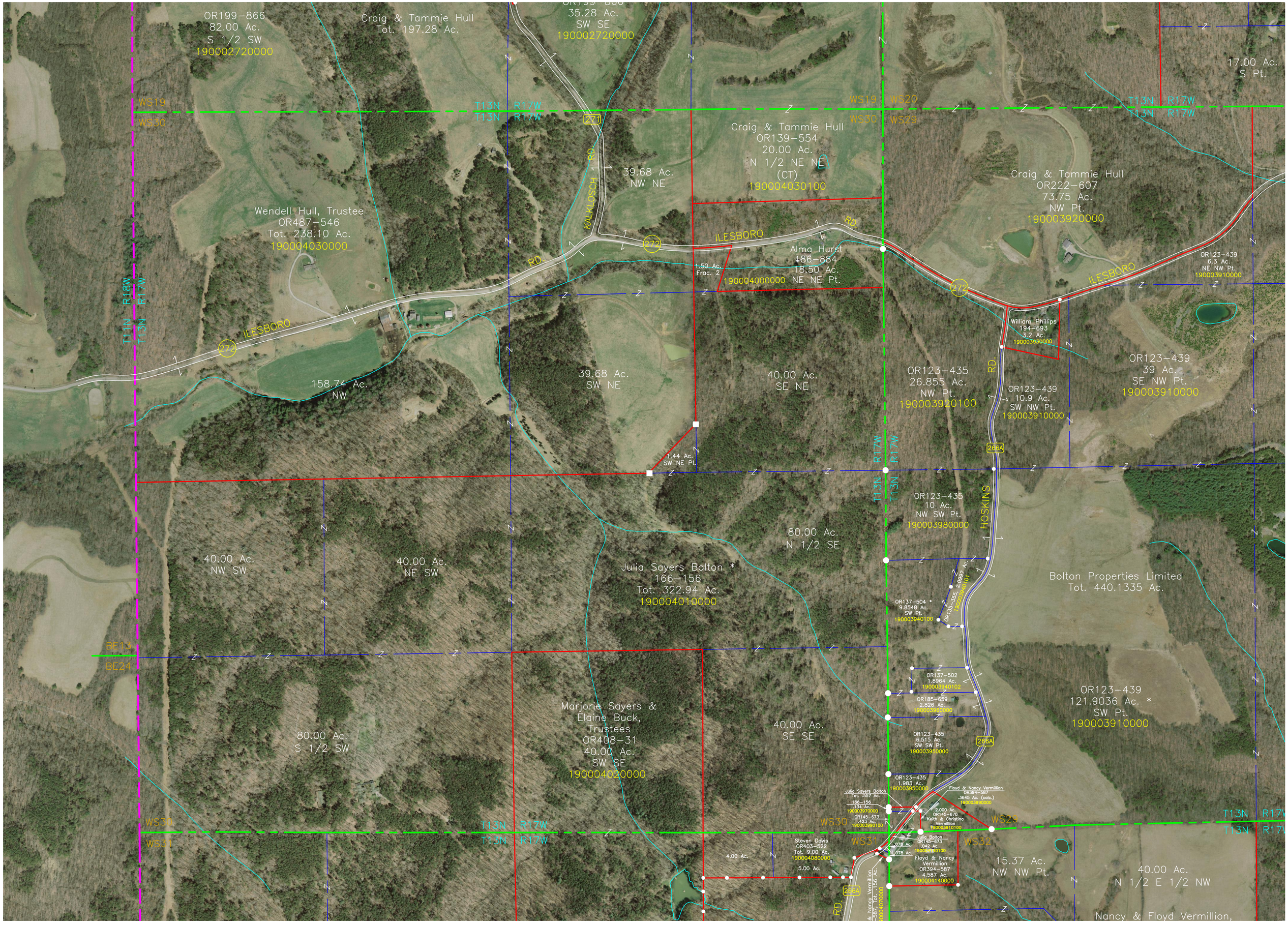
OR199-866
82.00 Ac.
S 1/2 SW
190002720000
Craig & Tammie Hull
Tot. 197.28 Ac.
35.28 Ac.
SW SE
190002720000
17.00 Ac.
S Pt.
WS19
WS30
T13N R17W
T13N R17W
271
KALKLOSCH RD.
39.68 Ac.
NW NE
Craig & Tammie Hull
OR139-554
20.00 Ac.
N 1/2 NE NE
(CT)
190004030100
WS19 WS20
WS30 WS29
Craig & Tammie Hull
OR222-607
73.75 Ac.
NW Pt.
190003920000
Wendell Hull, Trustee
OR487-546
Tot. 238.10 Ac.
190004030000
ILESBORO RD.
272
1.50 Ac.
Frac. 2
190004000000
Alma Hurst
186-884
18.50 Ac.
NE NE Pt.
OR123-439
6.3 Ac.
NE NW Pt.
190003910000
T14N R18W
T13N R17W
William Phillips
194-693
3.2 Ac.
190003930000
158.74 Ac.
NW
39.68 Ac.
SW NE
40.00 Ac.
SE NE
OR123-435
26.855 Ac.
NW Pt.
190003920100
OR123-439
10.9 Ac.
SW NW Pt.
190003910000
OR123-439
39 Ac.
SE NW Pt.
190003910000
1.44 Ac.
SW NE Pt.
266A
T13N R17W
T13N R17W
OR123-435
10 Ac.
NW SW Pt.
190003980000
HOSKINS
80.00 Ac.
N 1/2 SE
40.00 Ac.
NW SW
40.00 Ac.
NE SW
Julia Sayers Bolton *
166-156
Tot. 322.94 Ac.
190004010000
Bolton Properties Limited
Tot. 440.1335 Ac.
OR137-504 *
9.8548 Ac.
SW Pt.
190003940100
OR135-356
2.0997 Ac.
190003940101
BE13
BE24
OR137-502
1.8964 Ac.
190003940102
OR185-659
2.826 Ac.
190003960000
OR123-439
121.9036 Ac. *
SW Pt.
190003910000
Marjorie Sayers &
Elaine Buck,
Trustees
OR408-31
40.00 Ac.
SW SE
190004020000
80.00 Ac.
S 1/2 SW
40.00 Ac.
SE SE
OR123-435
6.515 Ac.
SW SW Pt.
190003950000
OR123-435
1.983 Ac.
190003950000
Julia Sayers Bolton
Tot. .557 Ac.
166-156
.134 Ac.
190003970000
OR145-673
.423 Ac.
190003990100
Floyd & Nancy Vermillion
OR394-587
.3645 Ac. (calc.)
190003990000
2.000 Ac.
OR145-670
Keith & Christina
Vermillion
190003910100
WS30
WS31
WS29
WS32
Julia Bolton
OR145-673
.042 Ac.
190003990100
.078 Ac.
.078 Ac.
Floyd & Nancy
Vermillion
OR394-587
4.587 Ac.
190004140000
Steven Davis
OR403-522
Tot. 9.00 Ac.
190004080000
4.00 Ac.
5.00 Ac.
15.37 Ac.
NW NW Pt.
40.00 Ac.
N 1/2 E 1/2 NW
Nancy & Floyd Vermillion,