



- Home
- Phone Numbers
- Elected Officials
- Appointed Officials
- Real Estate
- Pay Tax
- Dog Tags
- Contact
- Equal Opportunity

Access the Hocking county Home Page at: <http://www.co.hocking.oh.us/>

County Offices

- 911
- Auditor
- Board of DD
- Board of Elections
- Clerk of Courts
- Commissioners
- Common Pleas
- EMA
- EMS
- Family First Council
- Health Department
- Job Services Center
- Juvenile/Probate Court
- Maps and Drafting
- Municipal Court
- Prosecutor
- Recorder's Office
- Regional Planning
- Scenic Hills Senior Center
- Sheriff
- Soil and Water
- Treasurer
- Veterans

Sheriff's Facebook Page

[Click here for the latest news.](#)

EMS Facebook

[Click here for the latest news.](#)

EMA Facebook

[Click here for the latest news.](#)

Health Department's Facebook Page

[Click here for the latest news.](#)

County Notices and News (Newest first)

Below is news from all county agencies.

2015 PAFR and Audit

The 2015 Hocking County Popular Annual Financial Report and 2015 Financial Audit has been posted to the Auditor's website. Please visit <http://www.co.hocking.oh.us/auditor> for more information.

Click on: [Maps and Drafting](#)

Prosecutor assists local businesses collect payment with new 'bad check' policy

In an effort to assist local businesses who receive bad checks that bounce, Hocking County Prosecutor Kyle C. Henderson is working towards educating business owners on how to protect themselves in order to minimize the likelihood of becoming a victim of crime, as well as learn about the steps needed to be taken for a successful prosecution against an offender.

» [Read more](#)

Treasurer to start accepting online sewer payments August 25th

The Hocking County Treasurer is accepting payments for sewer bills online starting August 25th. Go to <https://payments.lexisnexis.com/oh/co/hocking/treasurer> to make a payment anytime.

Dedicated Internet Access RFP

Hocking County is requesting proposals from any Internet Service Provider for minimum 30mb download and 30mb upload dedicated internet access. Below is the full request for proposal.

Issued: 6/16/16
Submission deadline: 6/30/16 – 4:00 PM

Other Links

- City of Logan
- Hocking Valley Community Hospital



Hocking County Mapping and Drafting Department

[Home](#) [Hocking County Main Site](#)

County Offices

- [Main County Site](#)
- [911](#)
- [Auditor](#)
- [Childrens Services](#)
- [Board of DD](#)
- [Board of Elections](#)
- [Clerk of Courts](#)
- [Comissioners](#)
- [Common Pleas](#)
- [EMA](#)
- [EMS](#)
- [Family First Council](#)
- [Health Department](#)
- [Job Services Center](#)
- [Juvenile/Probate Court](#)
- [Maps and Drafting](#)
- [Municipal Court](#)
- [Prosecutor](#)
- [Recorders Office](#)
- [Scenic Hills Senior Center](#)
- [Sheriff](#)
- [Soil and Water](#)
- [Treasurer](#)
- [Veterans](#)

Home

Wesley Barber

Frank Nelson

Charles Worthington

Draftsman

Head Draftsman

Draftsman

wbarber@co.hocking.oh.us

fnelson@co.hocking.oh.us

cworthington@co.hocking.oh.us

This Web Site Contains many types of maps and data for Hocking County, Ohio. To access this site, click on "Access maps via web" at the bottom of this screen.

AutoCad Files (.dwg) - will be more detailed and up-to-date but will require software for reading .dwg files (see free software links at bottom of this page).

Esri Files (.shp) - require software which can be downloaded from the internet for free.

Mr. Sid Files (.sid) - require software which can be downloaded from the internet for free.

These files (.dwg, .shp, .sid) will require you to download or copy and paste them to your computer before viewing with the appropriate software.

Adobe Files (.pdf) - can be viewed on most computers without additional software.

Scanned Image Files (.tiff and .jpg) - can be viewed on most computers without additional software.

Text Files (.doc, .xls) - can be viewed on most computers without additional software.

These files (.pdf, .tiff, .jpg, .doc, .xls) you may be able to access by just double clicking on the file you need if not you will need to download or copy and paste them to your computer before viewing with the appropriate software.

File sizes and file download times will vary and access may be slow. If files are downloaded to your computer, then you will not need to rely on internet speed to access your copy. Some files will be updated weekly or yearly, while other files are archived files of older records. The dates shown on folders and files will let you know when they were created or last updated.

Additional files may be added to the site as they become available or the need arises. After installing the appropriate software you can view and or download from this Web Site as often as you like. This is a free service to the public and we want this site to be helpful, so pass this information on to whoever may have interest. Please let us know if you require any assistance accessing this site and make us aware of any problems, questions or comments you may have.

[Access maps via web](#)

[Upload Files](#)

Recommended DWG Viewers

Click on: Access Maps Via Web

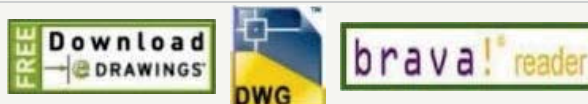

Hocking County Mapping Department

Go back to the Drafting Department Website

Map Root

File	Size	Last Modified
(SCANS) CANAL/	-	Mar 19 2013 12:25:23 PM
(SCANS) COUNTY MAPS/	-	Aug 30 2013 10:40:30 AM
(SCANS) ODOT HIGHWAY PLANS/	-	Mar 22 2013 12:42:46 PM
(SCANS) RAILROADS/	-	Oct 31 2016 12:10:31 PM
(SCANS) RECORDED PLATS/	-	May 11 2015 11:27:27 AM
(SCANS) SURVEYS/	-	May 19 2016 11:47:26 AM
(SCANS) TOWNSHIP MAPS (PDF)/	-	Aug 05 2013 12:46:29 PM
2003 County Highway Map/	-	Dec 27 2013 09:24:13 AM
2012 County Highway Map/	-	Jun 29 2016 01:27:21 PM
AERIAL 2007 MrSID/	-	Mar 04 2013 09:35:13 AM
AERIAL 2014 MrSID/	-	Oct 01 2014 10:06:53 AM
AERIAL USDA HISTORICAL/	-	Mar 04 2013 09:36:21 AM
BENCH MARKS/	-	Oct 01 2014 10:12:34 AM
CAUV/	-	Oct 17 2013 10:50:57 AM
CONVEYANCE REQUIREMENTS/	-	Dec 07 2016 02:15:59 PM
DRIVEWAY PERMIT TOWNSHIP/	-	Sep 20 2016 08:25:00 AM
FLOOD DATA 11-04-2010 (SHP)/	-	Sep 12 2016 11:50:55 AM
MAPS (SHP)/	-	Jan 24 2017 08:36:59 AM
ROAD BOOKS A-E SCANS/	-	Jan 23 2017 01:52:47 PM
SUBDIVISION REGULATIONS/	-	Aug 22 2013 12:22:53 PM
SURVEY INDEXES (DWG) 12-16-2016/	-	Aug 25 2016 10:08:31 AM
SURVEY INDEXES (PDF)/	-	Feb 12 2016 12:20:00 PM
TAX MAPS (DWG) AutoCAD 2007 02-15-2017/	-	Feb 15 2017 10:28:27 AM
TAX MAPS (PDF) 1850/	-	Jan 22 2014 11:28:09 AM
TAX MAPS (PDF) 1859/	-	Mar 11 2013 09:58:53 AM
TAX MAPS (PDF) 1938-1975/	-	Jan 13 2014 09:25:05 AM
TAX MAPS (PDF) 1982/	-	May 14 2015 11:15:50 AM
TAX MAPS (PDF) 1986/	-	May 15 2015 08:42:06 AM
TAX MAPS (PDF) 1990/	-	May 18 2015 09:20:54 AM
TAX MAPS (PDF) 1995/	-	May 14 2015 08:27:42 AM
TAX MAPS (PDF) 2000/	-	Mar 04 2013 09:40:32 AM
TAX MAPS (PDF) 2005/	-	May 08 2015 12:22:39 PM
TAX MAPS (PDF) 2011/	-	May 06 2015 09:36:20 AM
TAX MAPS (PDF) 2015/	-	May 19 2015 11:21:19 AM
TAX MAPS (PDF) AERIALS 03-26-2015/	-	Dec 05 2016 09:15:23 AM
TAX MAPS (PDF) MOST RECENT/	-	Dec 09 2016 09:17:51 AM
TEMP/	-	Nov 03 2016 12:49:11 PM
TEXT/	-	Mar 30 2016 10:07:59 AM
TOPOS (DWG)/	-	Mar 26 2015 07:57:23 AM
TOWERS/	-	Dec 27 2013 09:27:34 AM
VOTING PRECINCT MAPS/	-	Dec 27 2013 09:27:35 AM
SHAPE FILE ACCESS.doc	3493KB	Dec 18 2014 12:03:41 PM
WEB PUBLIC ACCESS.doc	3494KB	Dec 12 2011 12:03:09 PM
~\$APE FILE ACCESS.doc	0KB	Dec 26 2013 11:02:03 AM

















NOTE:
 -All files listed here as (DOC), (PDF) or (SCANS) can be opened by simply clicking on them.
 -All files listed here as (SHP) or (DWG) require additional software which can be downloaded from the Internet for free.

Click on: TAX MAPS (PDF) MOST RECENT

Hocking County Mapping Department TAX MAPS (PDF) MOST RECENT/

Go back to the Drafting Department Website

Map Root > TAX MAPS (PDF) MOST RECENT

File	Size	Last Modified
..		
 BENTON/	-	Dec 09 2016 09:15:40 AM
 FALLS/	-	Dec 28 2016 03:41:48 PM
 FALLS GORE/	-	Dec 09 2016 09:15:51 AM
 GOOD HOPE/	-	Jan 05 2017 11:46:29 AM
 GREEN/	-	Dec 09 2016 09:16:01 AM
 LAUREL/	-	Dec 09 2016 09:16:06 AM
 LAURELVILLE/	-	Dec 09 2016 09:16:07 AM
 LOGAN CITY/	-	Dec 09 2016 09:16:16 AM
 MARION/	-	Dec 09 2016 09:16:22 AM
 MURRAY CITY/	-	Dec 09 2016 09:16:22 AM
 PERRY/	-	Dec 09 2016 09:16:28 AM
 SALT CREEK/	-	Dec 09 2016 09:16:32 AM
 STARR/	-	Dec 09 2016 09:16:36 AM
 WARD/	-	Dec 09 2016 09:16:43 AM
 WASHINGTON/	-	Dec 09 2016 09:15:35 AM
 INDEX MAP.pdf	4709KB	Dec 05 2016 02:55:21 PM
 PRINTING TIPS.pdf	1391KB	Nov 22 2016 01:58:31 PM

Click on: Township Name

NOTE:
-Index Map for all of Hocking County
-Print Tips

Directory Listing Script ©2008 Evoluted, [Web Design Sheffield](#).

Hocking County Mapping Department TAX MAPS (PDF) MOST RECENT/BENTON/

Go back to the Drafting Department Website

Map Root > TAX MAPS (PDF) MOST RECENT > BENTON

File	Size	Last Modified
..		
BENTON-01-LINDEN WOODS.pdf	155KB	Dec 06 2016 11:35:16 AM
BENTON-01.pdf	270KB	Dec 06 2016 11:35:13 AM
BENTON-02.pdf	220KB	Dec 06 2016 11:35:21 AM
BENTON-03.pdf	207KB	Dec 06 2016 11:35:26 AM
BENTON-04.pdf	157KB	Dec 06 2016 11:35:31 AM
BENTON-05.pdf	138KB	Dec 06 2016 11:35:36 AM
BENTON-06.pdf	145KB	Dec 06 2016 11:35:41 AM
BENTON-07.pdf	236KB	Dec 06 2016 11:35:46 AM
BENTON-08.pdf	272KB	Dec 06 2016 11:35:52 AM
BENTON-09.pdf	236KB	Dec 06 2016 11:35:56 AM
BENTON-10.pdf	280KB	Dec 06 2016 11:36:01 AM
BENTON-11.pdf	206KB	Dec 06 2016 11:36:06 AM
BENTON-12.pdf	194KB	Dec 06 2016 11:36:11 AM
BENTON-13.pdf	108KB	Dec 06 2016 11:36:16 AM
BENTON-14.pdf	130KB	Dec 06 2016 11:36:21 AM
BENTON-15.pdf	164KB	Dec 06 2016 11:36:26 AM
BENTON-16.pdf	296KB	Dec 06 2016 11:36:31 AM
BENTON-17.pdf	511KB	Dec 06 2016 11:36:37 AM
BENTON-18.pdf	252KB	Dec 06 2016 11:36:41 AM
BENTON-19.pdf	338KB	Dec 06 2016 11:36:46 AM
BENTON-20-SOUTH BLOOMINGVILLE.pdf	312KB	Dec 06 2016 11:36:56 AM
BENTON-20.pdf	687KB	Dec 06 2016 11:36:52 AM
BENTON-21-RUSTIC HILLS.pdf	111KB	Dec 06 2016 11:37:06 AM
BENTON-21.pdf	385KB	Dec 06 2016 11:37:01 AM
BENTON-22.pdf	240KB	Dec 06 2016 11:37:11 AM
BENTON-23.pdf	182KB	Dec 06 2016 11:37:16 AM
BENTON-24.pdf	102KB	Dec 06 2016 11:37:21 AM
BENTON-25.pdf	137KB	Dec 06 2016 11:37:26 AM
BENTON-26.pdf	232KB	Dec 06 2016 11:37:31 AM
BENTON-27.pdf	269KB	Dec 06 2016 11:37:36 AM
BENTON-28.pdf	222KB	Dec 06 2016 11:37:41 AM
BENTON-29.pdf	407KB	Dec 06 2016 11:37:46 AM
BENTON-30.pdf	309KB	Dec 06 2016 11:37:51 AM
BENTON-31-CLOSE WOODS.pdf	77KB	Dec 06 2016 11:38:01 AM
BENTON-31.pdf	287KB	Dec 06 2016 11:37:56 AM
BENTON-32.pdf	421KB	Dec 06 2016 11:38:07 AM
BENTON-33.pdf	237KB	Dec 06 2016 11:38:11 AM
BENTON-34.pdf	221KB	Dec 06 2016 11:38:16 AM
BENTON-35.pdf	192KB	Dec 06 2016 11:38:21 AM
BENTON-36.pdf	133KB	Dec 06 2016 11:38:26 AM

Click on: Section Number

- DIMENSION
- LOT
- MONUMENTIP
- MONUMENTIP HATCH
- MONUMENTST
- MONUMENTST HATCH
- PARCEL
- POND
- PROPERTY
- ROAD
- ROAD MARKER
- SECTION LINE
- SECTION NUMBER
- STATE
- SUB.
- T and R
- TEXT
- TIE
- TOWNSHIP
- TRACT
- WATER

Use Pan and Zoom Tools to find Property

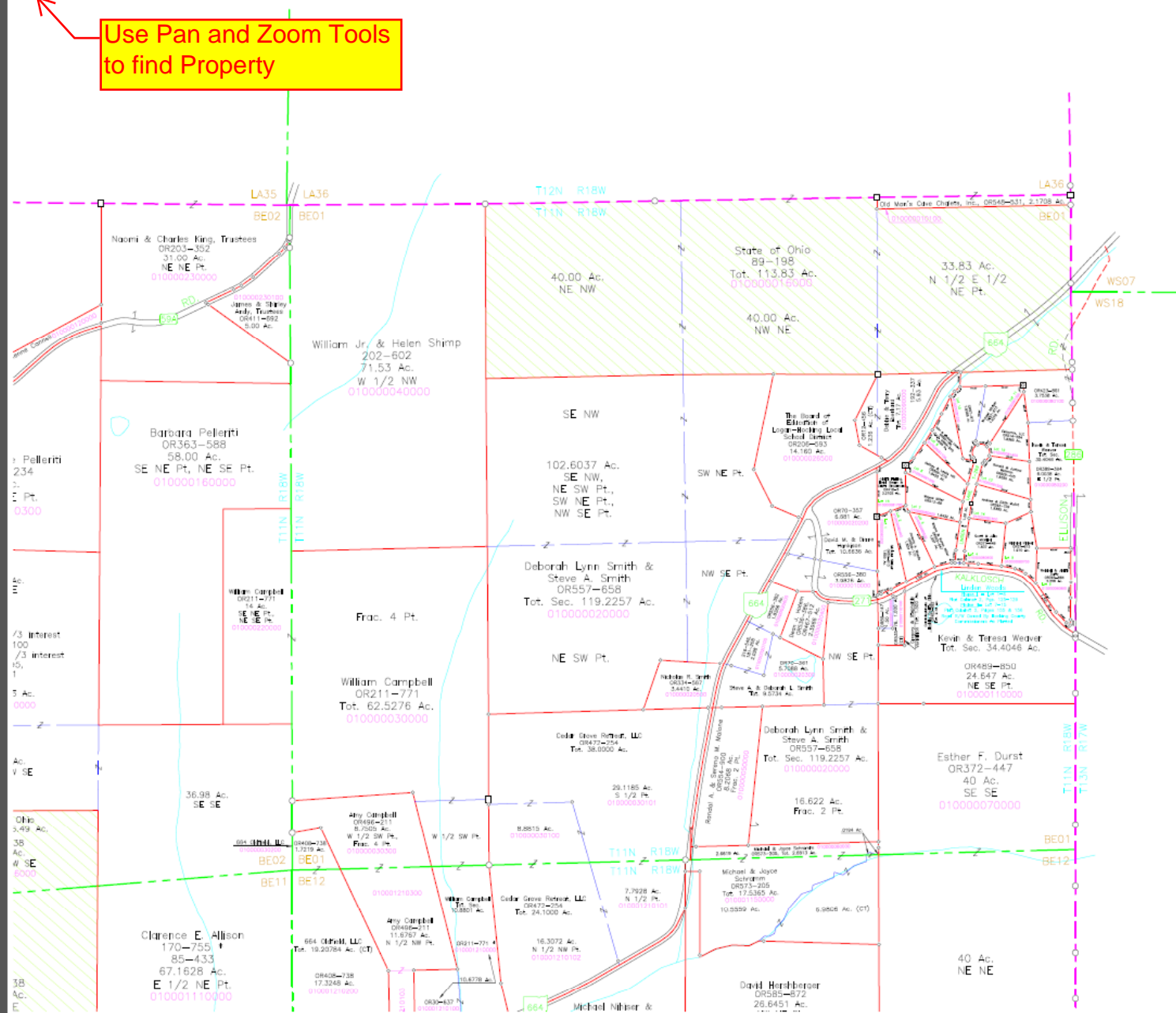

- Layers
- DIMENSION
 - LOT
 - MONUMENTIP
 - MONUMENTIP HATCH
 - MONUMENTST
 - MONUMENTST HATCH
 - PARCEL
 - POND
 - PROPERTY
 - ROAD
 - ROAD MARKER
 - SECTION LINE
 - SECTION NUMBER
 - STATE
 - SUB.
 - T and R
 - TEXT
 - TIE
 - TOWNSHIP
 - TRACT
 - WATER

For help Printing go to Print Tips (see page 4)

Layers listed can be turned off if needed

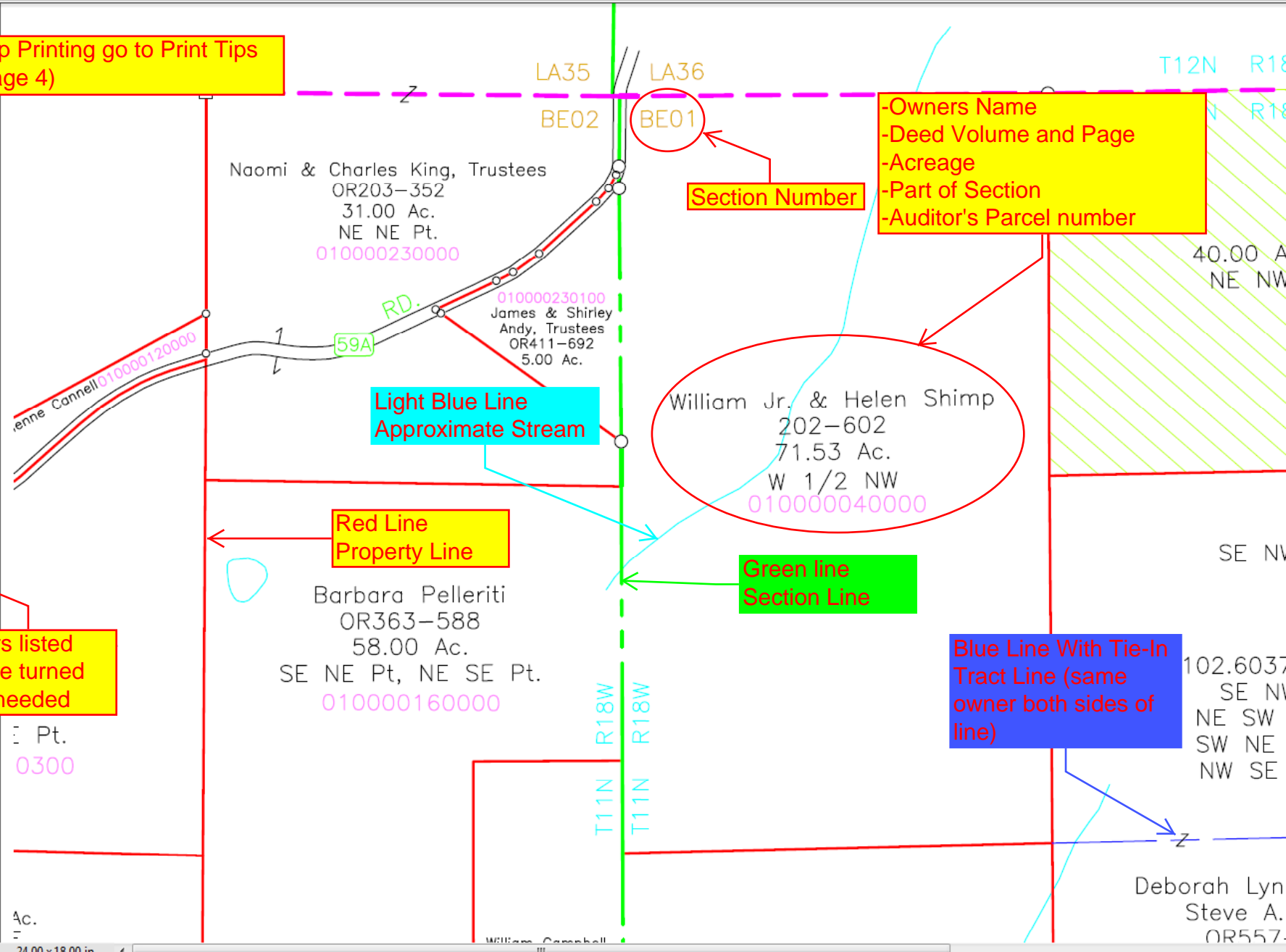

-Owners Name
-Deed Volume and Page
-Acreage
-Part of Section
-Auditor's Parcel number

Section Number

Light Blue Line
Approximate Stream

Red Line
Property Line

Green line
Section Line

Blue Line With Tie-In
Tract Line (same
owner both sides of
line)