

Sheet No. 20.  
 Abandoned Hocking Canal.  
 From Sta. 1537+25 to Sta. 1664+30.  
 Scale 100 Feet = 1 inch.  
 HOCKING COUNTY,  
 OHIO

Sec. Cor. for Secs 18 Falls 74

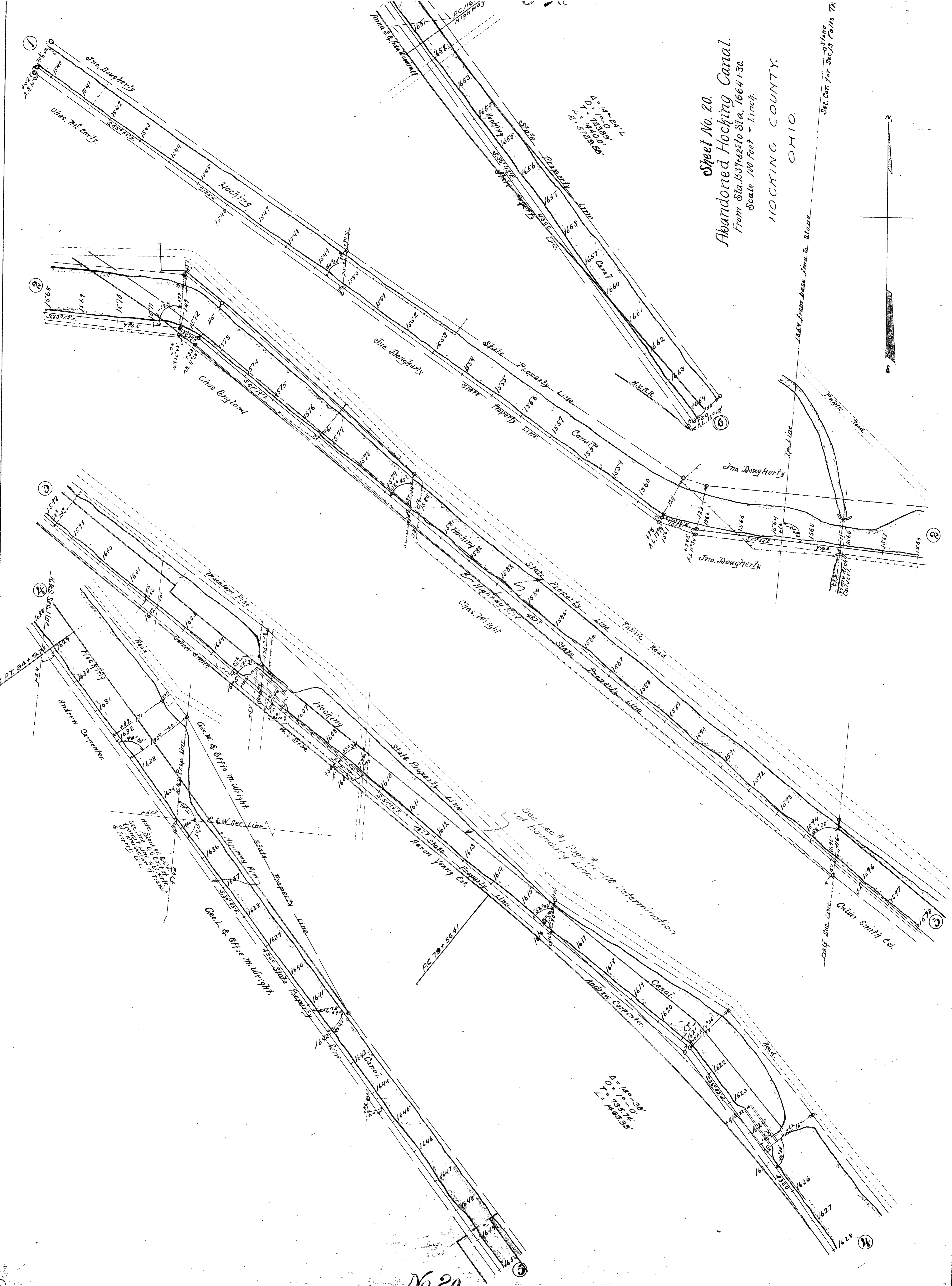
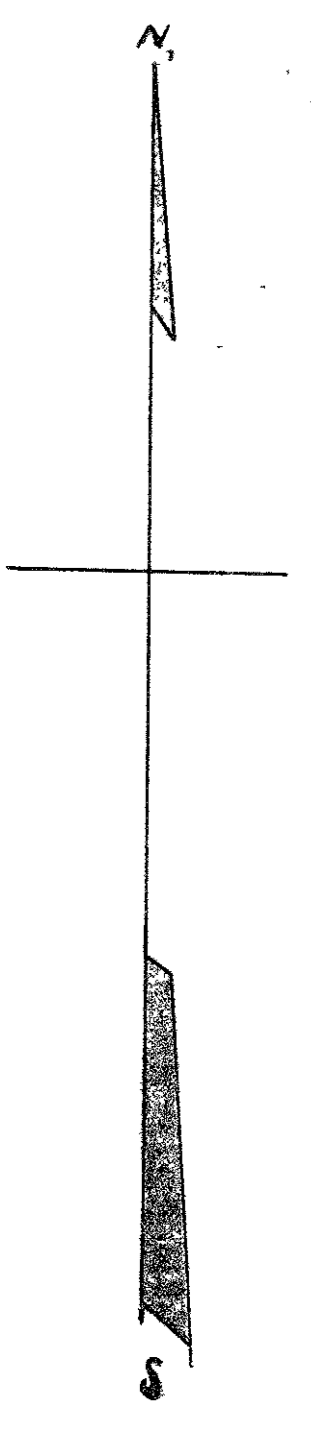

$\Delta = 140^{\circ} 24' 4''$   
 $D = 129.88'$   
 $T = 140^{\circ} 00'$   
 $L = 572.958'$

$\Delta = 140^{\circ} 30'$   
 $D = 100.00'$   
 $T = 135.74'$   
 $L = 148.335'$