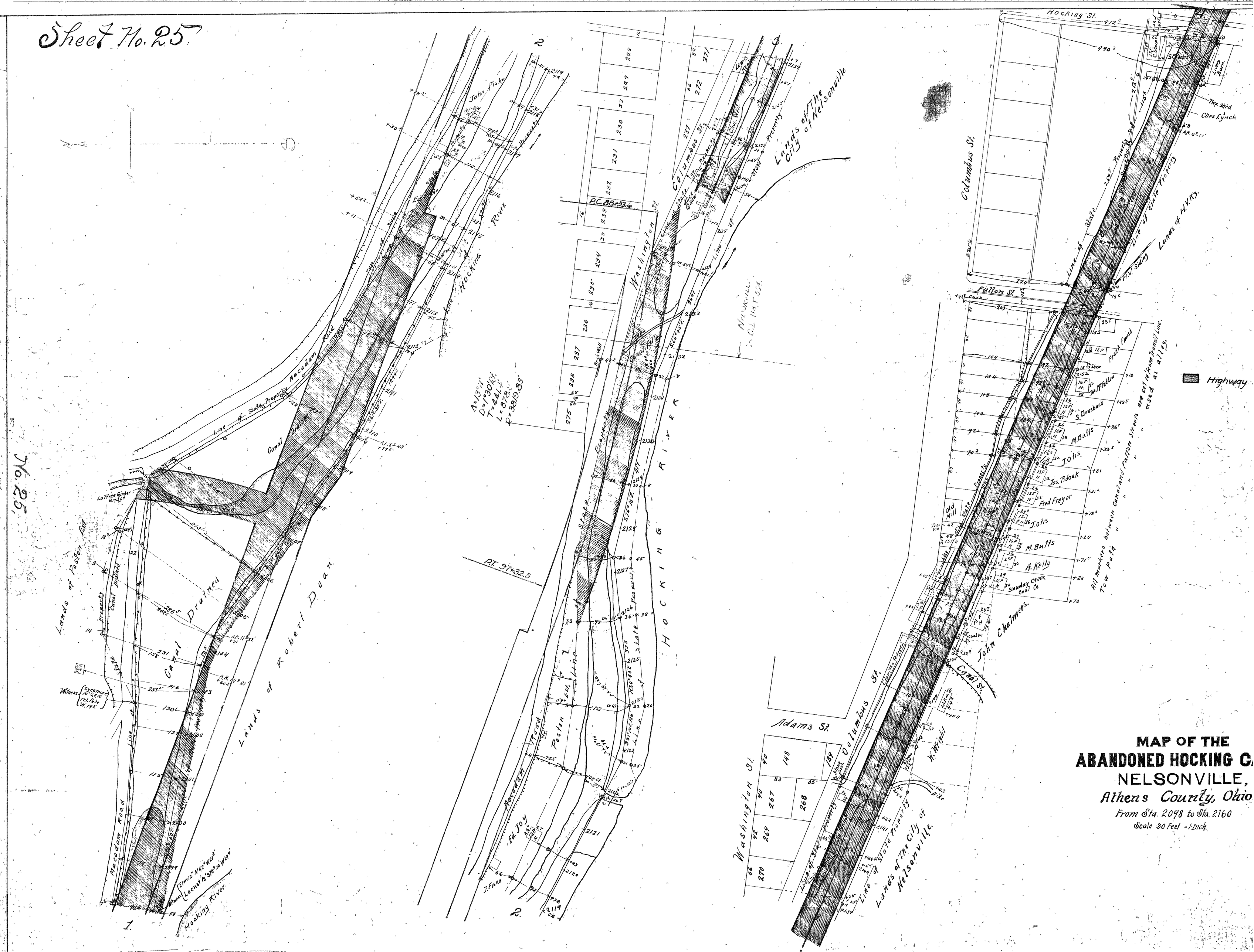

MAP OF THE
ABANDONED HOCKING C
NELSONVILLE,
Athens County, Ohio
From Sta. 2098 to Sta. 2160
Scale 80 Feet = 1 Inch.