OFFICE OF HOCKING COUNTY ENGINEER
1286 California Ave
Phone 740-385-8543

HOCKING COUNTY DRAFTING DEPARTMENT
1 East Main St
2nd Floor Courthouse
Corner of Main St. and Market St.
Phone 740-385-8546

Latitude 39° 32' 22" North
Longitude 82° 24' 31" West
Elevation 741 Feet

CITY

Logan H-18
Area ..... 4.89 Sq. Miles

INCORPORATED VILLAGES

Laurelville N-2
Murray City I-31, J-31
Buchtel L-31

VILLAGES AND COMMUNITIES

Blackjack N-14
Buena Vista I-5
Candy Town K-28
Carbon Hill J-27
Cedar Grove P-12
Coonville R-23
Enterprise G-15
Ewing M-17
Gibsonville L-10
Gore E-24
Greendale H-25
Haydenville L-23
Haynes Q-5
Ilesboro P-17
Jobs J-31
Longstreth K-29
Maysville Q-23
Monday K-29
Mound Crossing L-7
New Pittsburg I-30
New Mt. Pleasant R-17
Orbiston K-31
Oreville E-25
Point Pleasant F-14
Rockbridge F-12
Sand Run J-28
South Bloomingville R-9
South Perry L-5
Starr R-22
Union Furnace N-22
Webb Summit E-21

STATE PARKS AND POINTS OF INTEREST

NAME ..... LOCATION	NAME ..... LOCATION
Airplane Rock N-11	Lake Logan Boat Docks ..I-16
Artesian Well O-9	Monday Creek ATV/OHM Trails L-25
Ash Cave S-12	Natural Rock Bridge F-13
Ash Cave Lookout Tower R-13	Old Man's Cave P-12
Bridle Trail Information N-9	Old Man's Cave Campground Office P-12
Canal Lock (Good Hope 24) F-13	Old Man's Cave Lodge ..Q-12
Canal Lock (Green 14) ..K-23	Old Man's Cave Visitor Center P-12
Canal Lock (Starr 5) N-5	Old Man's Cave Ranger Station P-12
Cantwell Cliffs I-10	Park-N-Ride G-14
Cedar Falls Q-13	Rock Climbing and Rappelling Area N-11
Cedar Falls Picnic Area ..Q-13	Rock Hollow L-8
Chapel Cave N-11	Rose Lake Q-12
Clear Creek Metro Park..E-10	Saltpetre Caves N-12
Conkles Hollow O-10	Sand Run Lake & Picnic Area I-26
State Forestry Headquarters O-10	Shawnee Lookout Tower G-28
Hocking Correctional Facility L-28	Spruce Run Bridle Trail N-9
Hocking Hills Welcome Center I-17	Table Top Rock D-11
Horseman's Camp M-8	Tar Hollow U-2
Lake Logan I-15	Tinkers Cave H-28
Lake Logan Beach H-15	

County Engineer
WILLIAM R. SHAW, P.E., P.S.
E-Mail - hockingengineer@frontier.com
E-Mail - bshaw8@frontier.com
Web Page - www.hockingcountyengineer.com

County Commissioners
JOHN WALKER - SANDRA OGLE - CLARK SHEETS Jr.
E-Mail - commissioners@co.hocking.oh.us

Issued By The Hocking County Engineer's Office

Not For Resale

U. S. HIGHWAY

NAME	LOCATION
U.S. 33	E-11, N-25

STATE HIGHWAYS

NAME	LOCATION	NAME	LOCATION
S.R. 56	N-2, R-25	S.R. 327	Q-2, U-2
S.R. 78	J-31, L-31	S.R. 328	J-20, R-22
S.R. 93	E-25, R-17	S.R. 374	F-12, P-11
S.R. 180	N-2, H-14	S.R. 595	G-26, K-23
S.R. 216	G-28, I-31	S.R. 664	A-17, R-9
S.R. 278	J-25, R-25	S.R. 668	E-21
S.R. 312	E-21	S.R. 678	J-11, L-9

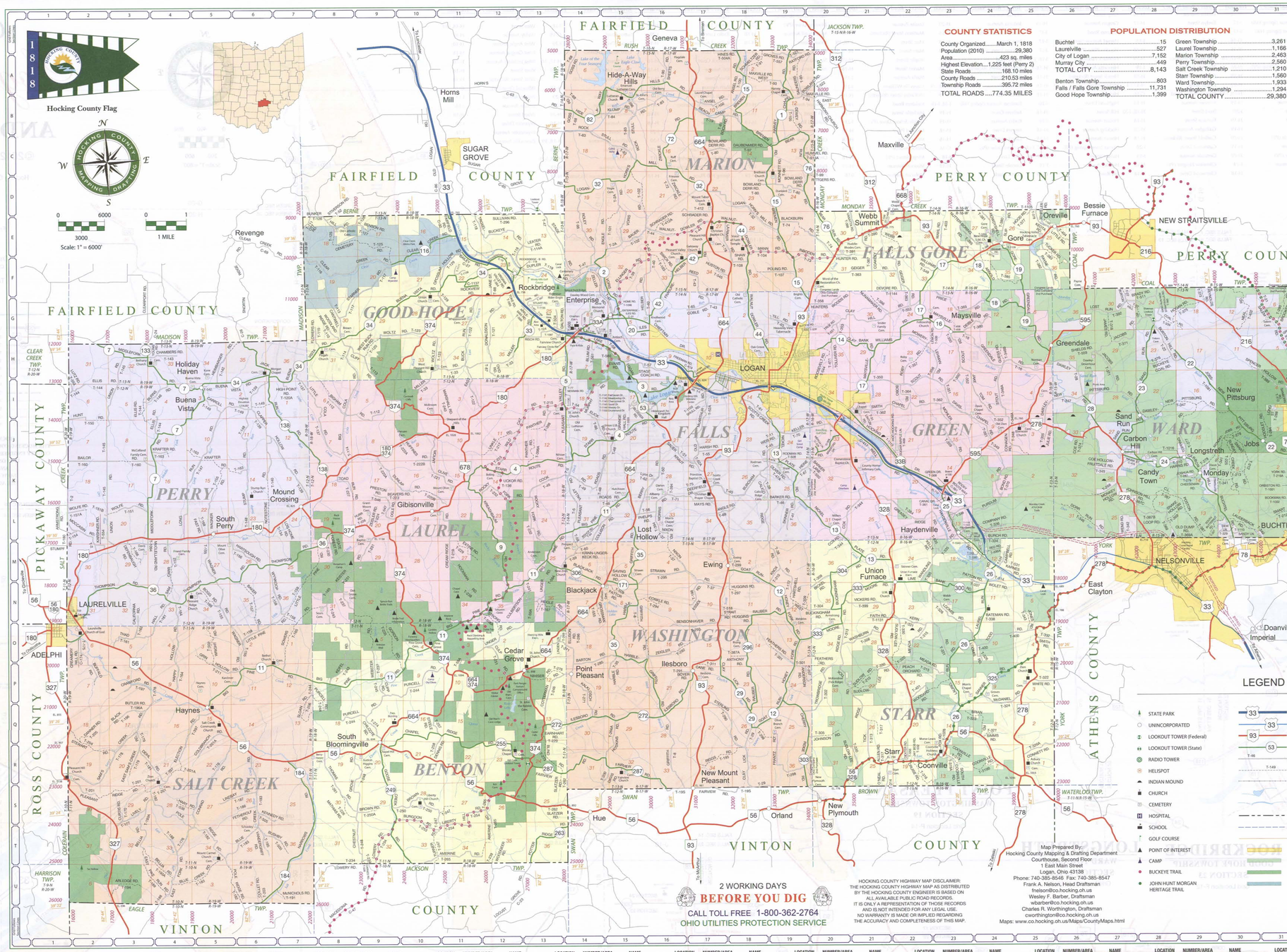

COUNTY STATISTICS

County Organized ..... March 1, 1818
Population (2010) 29,380
Area ..... 423 sq. miles
Highest Elevation ..... 1,225 feet (Perry 2)
State Roads ..... 168.10 miles
County Roads ..... 210.53 miles
Township Roads ..... 395.72 miles
TOTAL ROADS .... 774.35 MILES

POPULATION DISTRIBUTION

Buchtel	15
Laurelville	527
City of Logan	7,152
Murray City	449
TOTAL CITY	8,143
Benton Township	803
Falls / Falls Gore Township	11,731
Good Hope Township	1,399
Green Township	3,261
Laurel Township	1,166
Marion Township	2,463
Perry Township	2,560
Salt Creek Township	1,210
Starr Township	1,560
Ward Township	1,933
Washington Township	1,294
TOTAL COUNTY	29,380

2012 HIGHWAY MAP OF HOCKING COUNTY OHIO

COUNTY SEAT - CITY OF LOGAN

COUNTY ENGINEER
WILLIAM R. SHAW
P.E., P.S.

COUNTY COMMISSIONERS
JOHN WALKER
SANDRA OGLE
CLARK SHEETS, JR.

COUNTY HIGHWAYS

ROAD NO.	ROAD NAME	LOCATION
1	HARVEY CHAPEL	B-19
2	VORIS	F-14
3	EAKE LOGAN	H-14, I-16
4	STARR ROUTE	K-11, J-16
5	PLEASANT VALLEY	H-14, J-14
7	MIDDLEFORK	L-4, H-2
9	KREASHBAUM	K-11, N-12
10	ROCKBRIDGE A	F-12
11	BIG PINE	P-3, K-15
12	GOAT RUN-HONEY FORK	M-17, Q-18
13	NICKELPLATE	J-19, M-21
14	CLAY BANK	H-20
15	BREMEN	A-18, G-19
16	MAYSVILLE-GREENDALE	G-23
17	MAYSVILLE-WILLIAMS	I-21, F-23
18	ARNOLD	F-23
19	GORE-GREENDALE	G-25
20	ILES	G-15
22	JOBS-NEW PITTSBURG	H-29, J-31
23	SAND RUN	J-27, H-28
24	CARBON HILL-BUCHTEL	J-27, L-30
25	HAYDENVILLE	L-23
26	LAUREL RUN	M-24, Q-23
27	BAILEY	F-11
28	DAWLEY	I-26
29	CLAY LICK	P-18
30	FAIRFIELD	E-11
31	ENTERPRISE-ILES	G-15
32	LOGAN-HORN'S MILL	D-14, D-17
33	MILLER	G-13
33A	CHIEFTAIN DRIVE	G-14, H-11
33B	HOCKING DRIVE	I-21, K-23
34	BUENA VISTA	I-5, F-12
35	HARBLE-GRIFFITH	L-15, Q-16
36	THOMPSON	N-2, L-8
42	FRASURE-HELBER	G-16, E-17
44	WALNUT DOWLER	E-17, H-18
52	OLD MUARTHUR	J-17
53	BLOSSER	I-15
57	ZWICKLE	C-16
76	BEAR RUN	C-18, E-20
82	HIDE-A-WAY HILLS	B-14, B-16
85	ANTHONY DRIVE	G-14
86	JAMES DRIVE	G-14
116	CLEAR CREEK	F-9, E-11
118	ROCKBRIDGE B	F-12
125	FAIRVIEW CIRCLE	H-13
133	YOUNG	H-3
138	JACK RUN	H-6, K-8
171	SAVING HOLLOW	M-15
174	CREAMERY HILL	O-2
184	NARROWS	U-9, R-7
249	GOOSE CREEK	S-9
255	CHAPEL RIDGE	R-9, R-13
263	POTTER RIDGE	T-13
272	ILESBORO	Q-13, P-17
287	FAIRVIEW	R-13, R-16
296	RAUBER	N-19, R-18
300	LIME BANK	N-20, N-24
303	CHERRY RIDGE	Q-19
304	BUCKINGHAM	M-19
306	BLACKJACK	M-14
325	SANNER	O-29, Q-23
328	BRADFORD DRIVE	J-20
329	MERCIA LANE	J-20
333	MOORE	O-19, N-21
361	ROCKY BOOTS WAY	K-23
401	SUMMIT DRIVE	I-18
407A	NORTHWEST	I-18
407B	WILSON AVENUE	I-18
416	HAWK STREET	K-27
417	WELL	K-21
419	FREEMAN	H-17
419A	PRIMMER	H-17
1057	HOMER STREET	I-17
1058	ADAMS AVENUE	I-17
1059	HANSEL AVENUE	I-17
1061	CENTRAL AVENUE	I-17
1064	CHARLES STREET	I-17
1066	TRIMMER STREET	I-17
1085	PARKWAY DRIVE	I-17
1137	ROCKVIEW	F-11

LEGEND

- STATE PARK
- UNINCORPORATED
- LOOKOUT TOWER (Federal)
- LOOKOUT TOWER (State)
- RADIO TOWER
- HELISPOT
- INDIAN MOUND
- CHURCH
- CEMETERY
- HOSPITAL
- SCHOOL
- GOLF COURSE
- POINT OF INTEREST
- CAMP
- BUCKEYE TRAIL
- JOHN HUNT MORGAN HERITAGE TRAIL
- 33 — U.S. ROUTE DIVIDED
- 33 — U.S. ROUTE
- 93 — STATE ROUTE
- 53 — COUNTY ROUTE (Maintained)
- T-46 — TOWNSHIP ROUTE (Maintained)
- T-149 — TOWNSHIP ROUTE (Unmaintained)
- RAILROAD
- LAKE
- RIVER & STREAM
- COUNTY BOUNDARY
- TOWNSHIP BOUNDARY
- SECTION LINE
- INCORPORATED BOUNDARY
- WAYNE NATIONAL FOREST
- STATE FOREST
- COLUMBUS METRO PARK

Map Prepared By:
Hocking County Mapping & Drafting Department
Courthouse, Second Floor
1 East Main Street
Logan, Ohio 43138
Phone: 740-385-8546 Fax: 740-385-8547
Frank A. Nelson, Head Draftsman
fnelson@co.hocking.oh.us
Wesley F. Barber, Draftsman
wbarber@co.hocking.oh.us
Charles R. Worthington, Draftsman
cworthington@co.hocking.oh.us
Maps: www.co.hocking.oh.us/Maps/CountyMaps.html

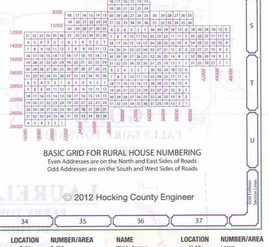

BASIC GRID FOR RURAL HOUSE NUMBERING
Even Addresses are on the North and East Sides of Roads
Odd Addresses are on the South and West Sides of Roads

© 2012 Hocking County Engineer

HOCKING COUNTY HIGHWAY MAP DISCLAIMER:
THE HOCKING COUNTY HIGHWAY MAP AS DISTRIBUTED BY THE HOCKING COUNTY ENGINEER IS BASED ON ALL AVAILABLE PUBLIC ROAD RECORDS.
IT IS ONLY A REPRESENTATION OF THOSE RECORDS AND IS NOT INTENDED FOR ANY LEGAL USE.
NO WARRANTY IS MADE OR IMPLIED REGARDING THE ACCURACY AND COMPLETENESS OF THIS MAP.

2 WORKING DAYS
BEFORE YOU DIG
CALL TOLL FREE 1-800-362-2764
OHIO UTILITIES PROTECTION SERVICE

STREETS, ROADS AND HIGHWAYS

Private Roads (PR) are not and are not intended to be locations, intersecting Road or Highway. Do not use and plan for information use only (NOT SHOWN ON THIS MAP)

NAME	LOCATION	NUMBER/AREA
Adams Avenue (Spring Hill)	G-21	
Alley (Candy Town)	K-28	
Alley (Carbon Hill)	J-27	
Alley (Carbon Hill)	J-27	
Alley (Enterprise)	G-15	
Alley (Ewing)	M-17	
Alley (Gibsonville)	L-10	
Alley (Gore)	E-24	
Alley (Haydenville)	L-23	
Alley (Haydenville)	L-23	
Alley (Longstreth)	K-28	
Alley (Maysville)	Q-23	
Alley (New Mount Pleasant)	R-17	
Alley (Orrville)	E-25	
Alley (Point Pleasant)	P-14	
Alley (Ricketts Allmnth)	F-12	
Alley (Rockbridge)	F-12	
Alley (S. Bloomingville)	R-9	
Alley (Spring Hill Allotment)	I-17	
Alley (Spring Hill Allotment)	I-17, I-21, I-24, I-25, I-26, I-27, I-28, I-29, I-30, I-31, I-32, I-33, I-34, I-35, I-36, I-37, I-38, I-39, I-40, I-41, I-42, I-43, I-44, I-45, I-46, I-47, I-48, I-49, I-50, I-51, I-52, I-53, I-54, I-55, I-56, I-57, I-58, I-59, I-60, I-61, I-62, I-63,