

B.M. on Twp corner post. on Right.  
E 80.41. Sta 45+66.

B.M. on SW corner of  
garage foundation E. 61.77.  
Sta. 67.

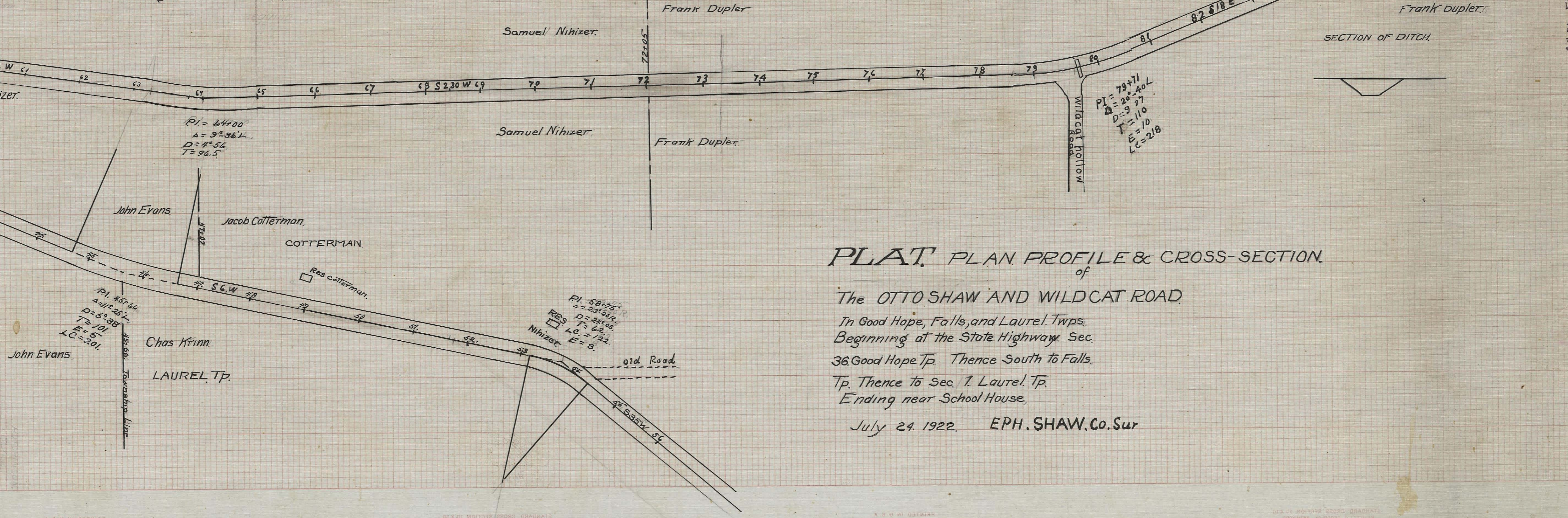
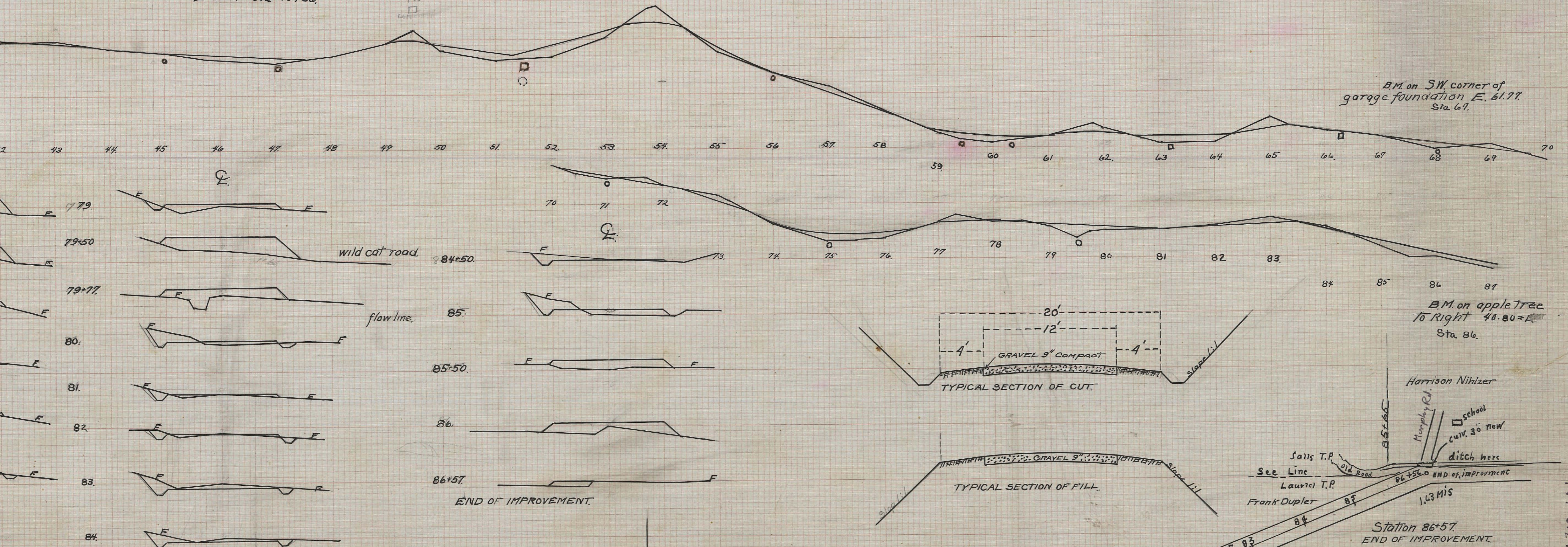

**PLAT. PLAN PROFILE & CROSS-SECTION**  
of

**The OTTO SHAW AND WILDCAT ROAD.**

In Good Hope, Falls, and Laurel Twps.  
Beginning at the State Highway Sec.  
36 Good Hope Tp Thence South to Falls.  
Tp. Thence to Sec. 1 Laurel Tp.  
Ending near School House.

July 24, 1922. EPH. SHAW. Co. Sur

GH 36, FA 7, 10, LA 1  
PLEASANT VALLEY RD.