

CO. RD. 174  
HOCKING CO.

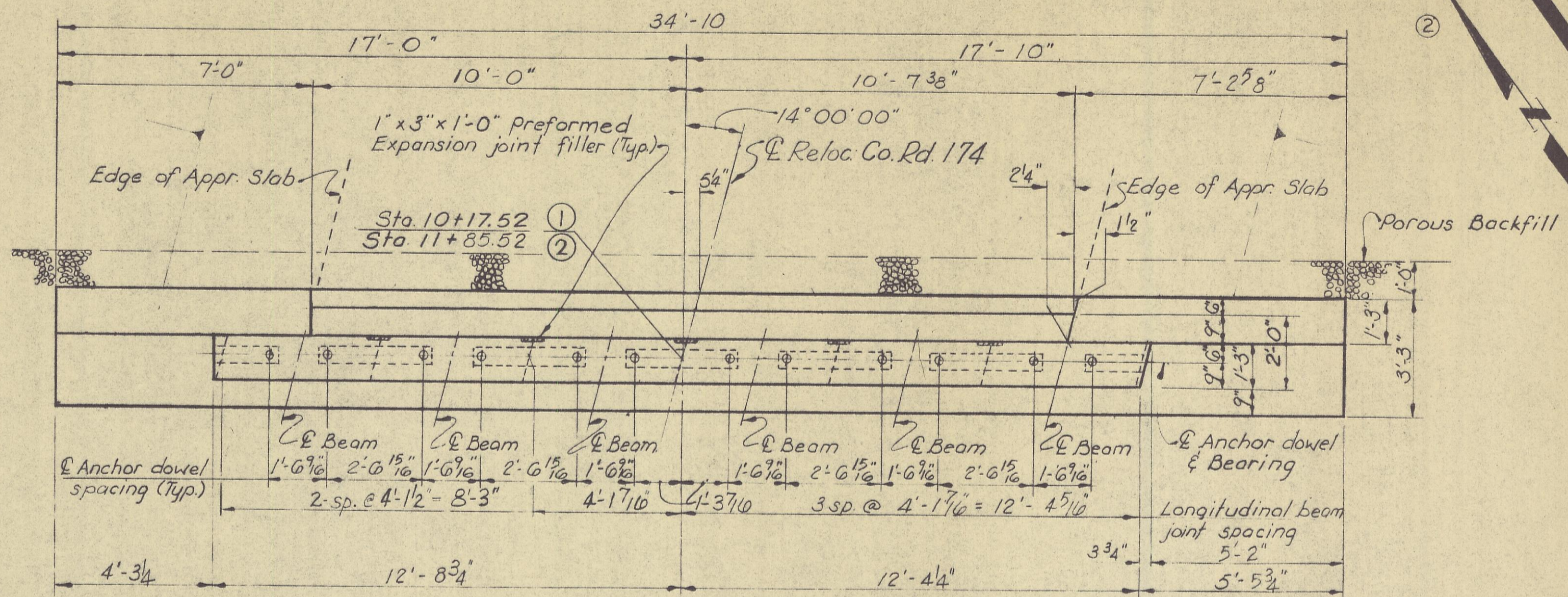

PLAN

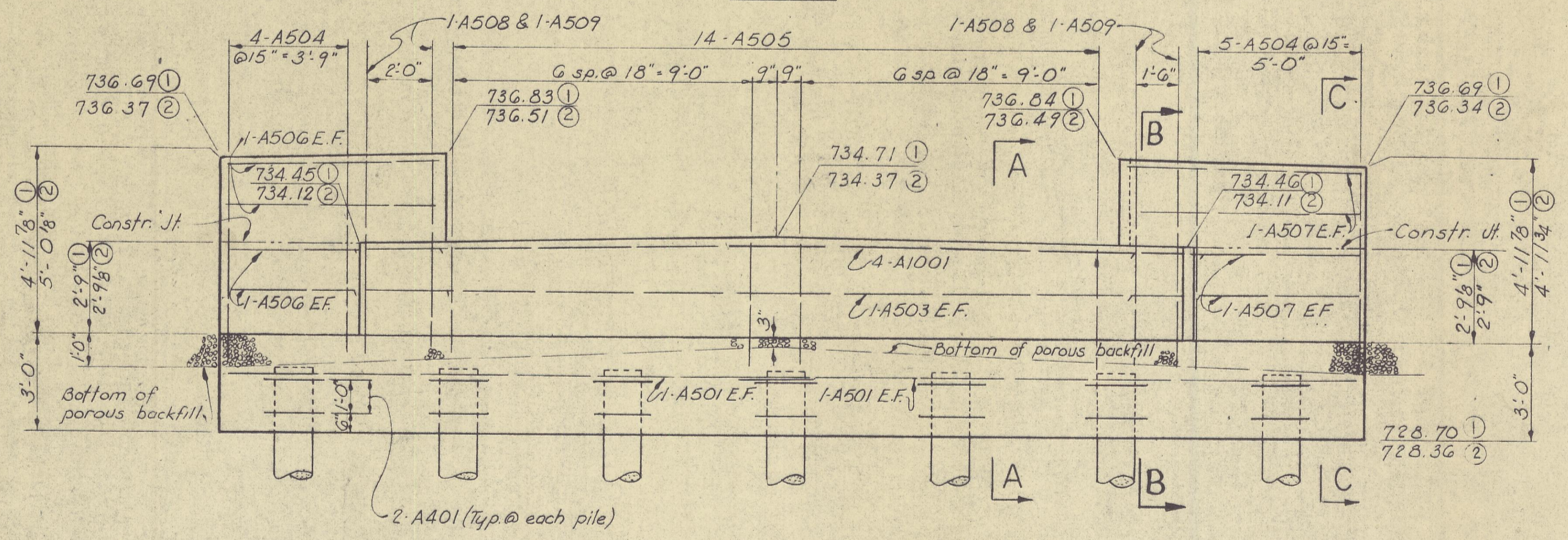

ELEVATION

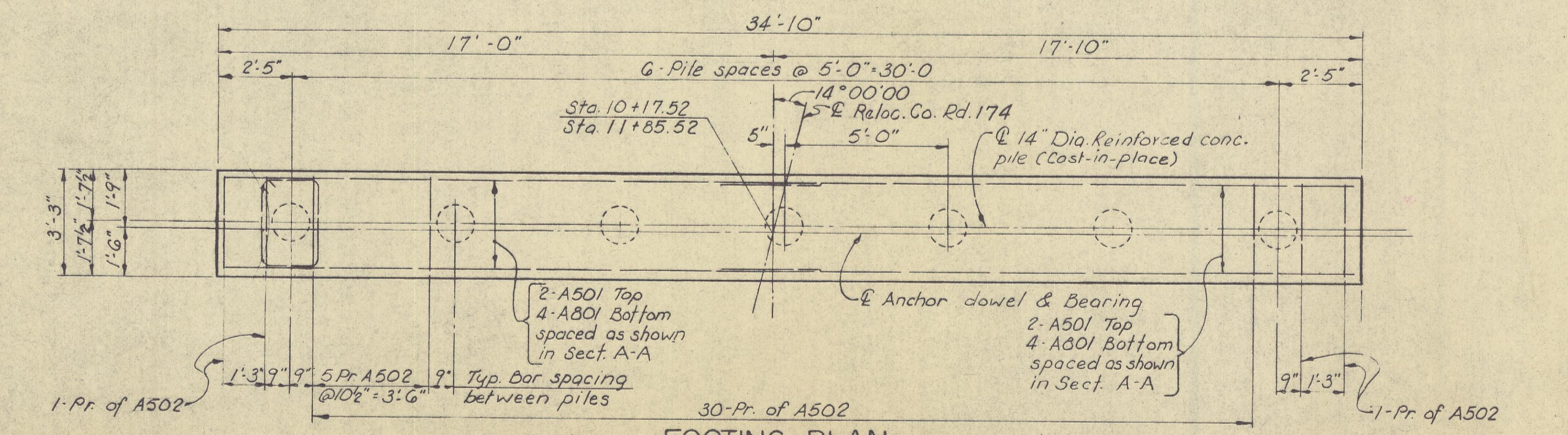

FOOTING PLAN

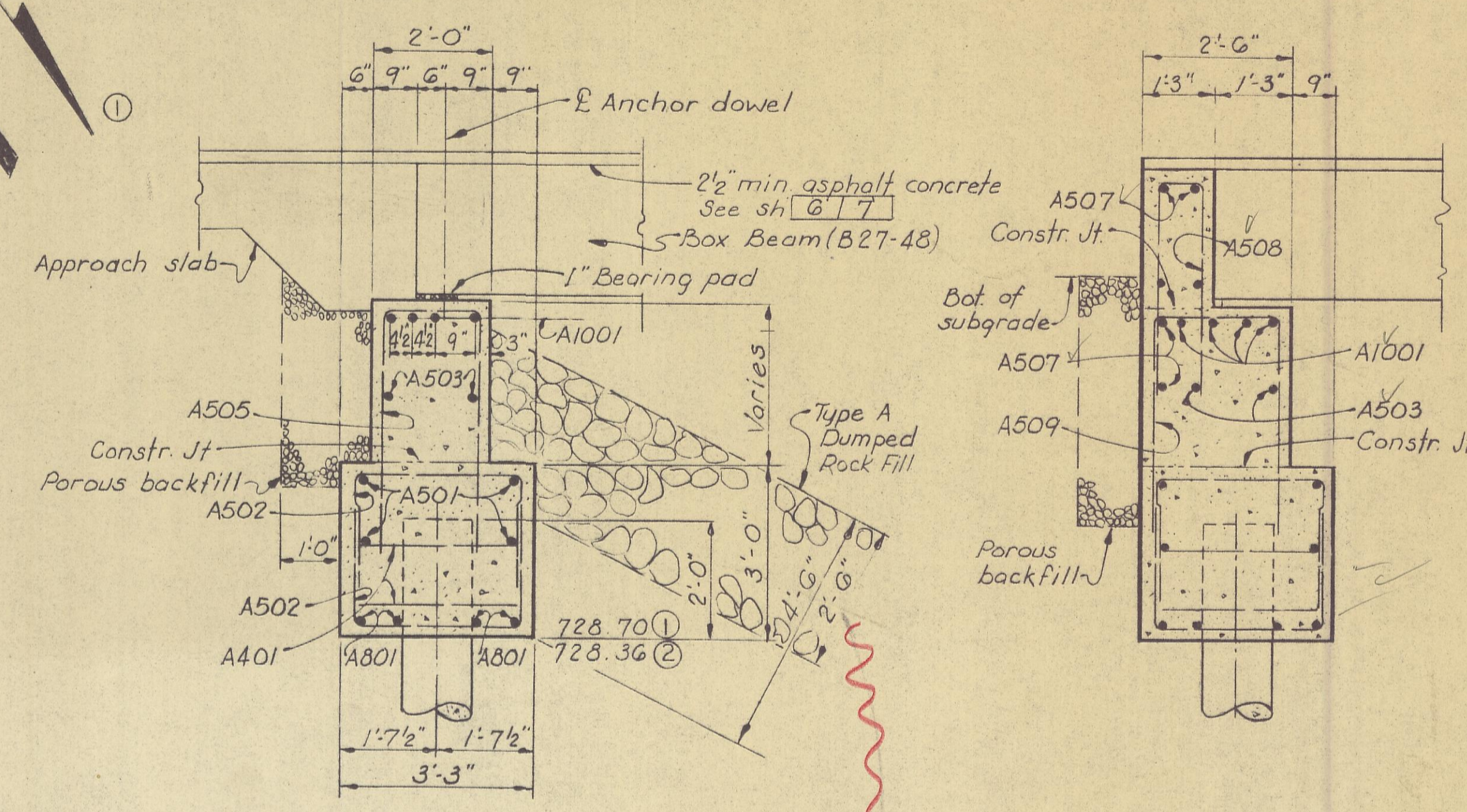

SECTION A-A

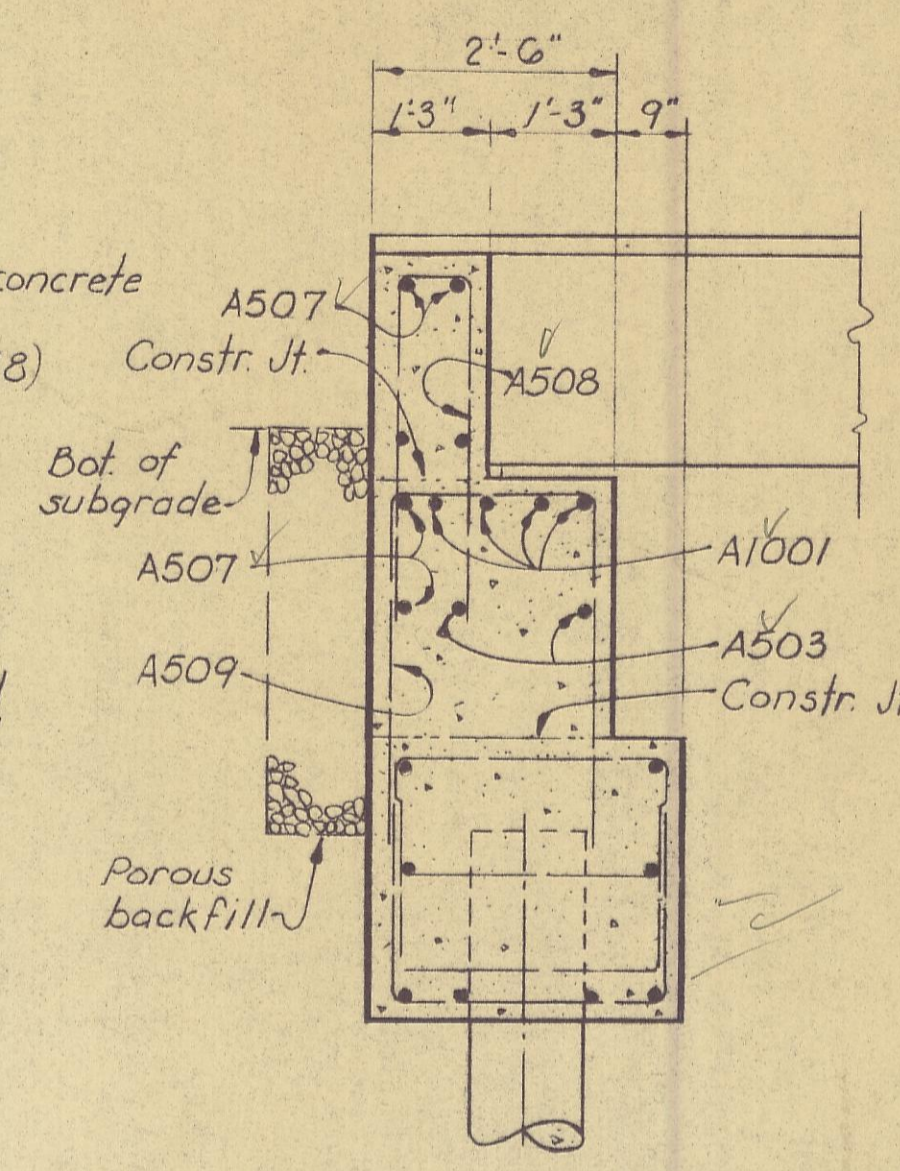

SECTION B-B

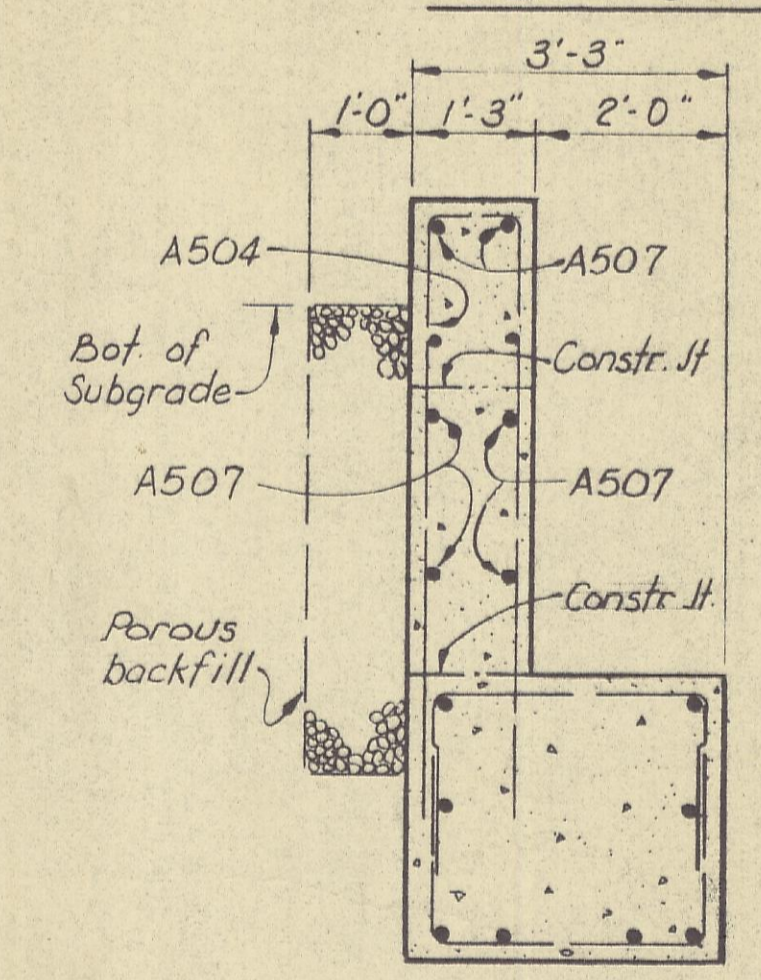

SECTION C-C

NOTES

1. Porous Backfill shall extend upward to the plane of the subgrade and laterally to the surface of the embankment slopes.
2. For Reinforcing Steel List see sh 7/7.
3. Special care shall be taken in placing reinforcing steel in the vicinity of the beam seat to avoid interference with drilling of anchor dowel holes.
4. For bearing pad layout, see sh 4/7.
5. The portion of the abutment backwall above the upper construction joint shall be constructed after the beams are in place.

LEGEND

- E.F. Each Face
- N.F. Near Face
- F.F. Far Face
- ① Abutment 1
- ② Abutment 2

**AUBLE-MITCHELL-BURGESS & ASSOC.** 3 / 7  
ENGINEERS AND ARCHITECTS  
CINCINNATI, OHIO

**ABUTMENTS 1 & 2**  
CO. RD. 174 (RELOCATED) OVER  
SALT CREEK

STA. 10 + 17.00  
TO STA. 11 + 86.03

HOCKING CO.

Designed	Drawn	Traced	Checked	Reviewed	Date	Revised
GKS	DR		GKS	FAM	7-12-72	