

CENTER LINE PLAT

STATE JOB No. 10875(0)

CALC. BY: GM DATE: 12/91	HOCKING COUNTY	OHIO
CHKD. BY: GAM DATE: 1/92	COUNTY ROAD No. 26	FHWA REGION 5
FEDERAL PROJECT	BRO 3702 (1)	
PID 9375		

31
35
2
6

HOCKING COUNTY
STARR TOWNSHIP
SECTIONS 11 & 12
T12N R16W
LOTS 5 & 8

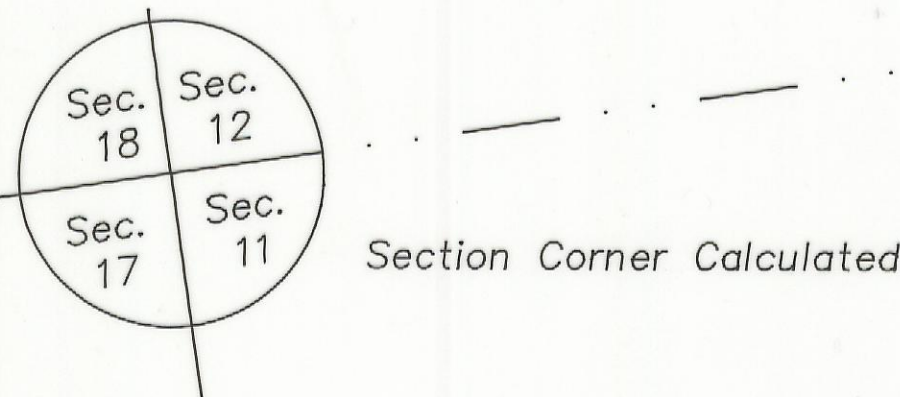
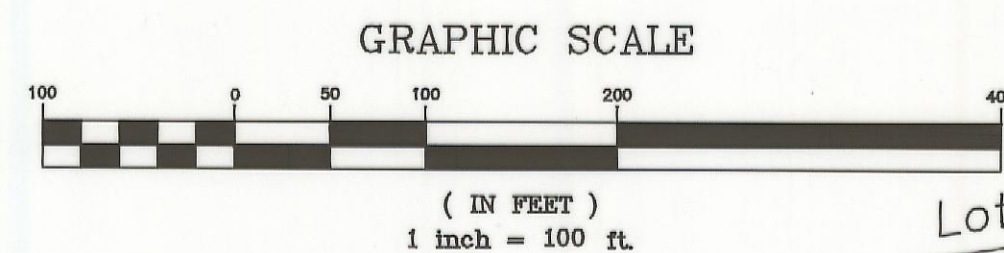

N 81°49'52" E
1930.96'
(Distance from Sec. Cor. to ϕ Sta. 11+76.68)

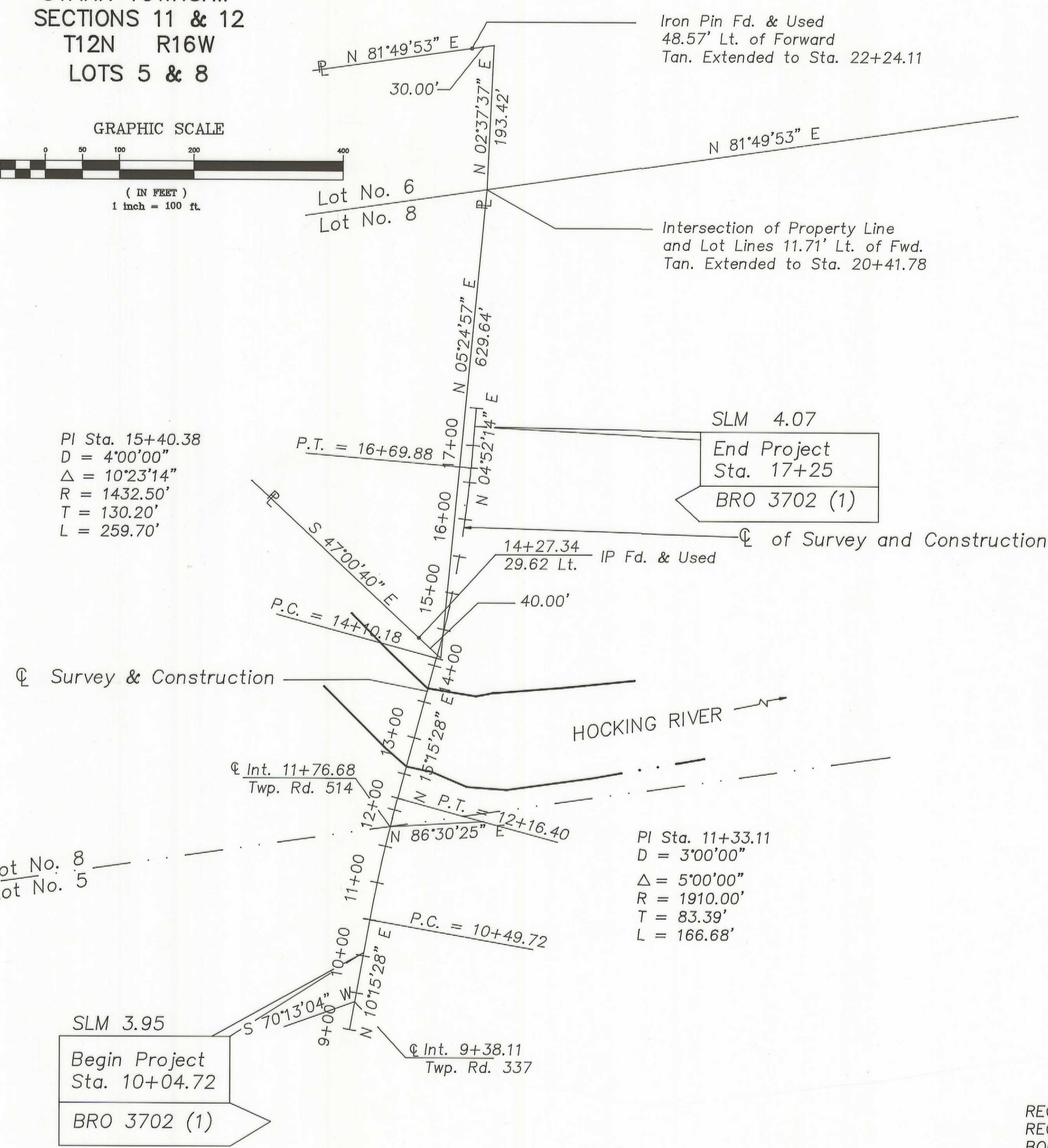

PI Sta. 15+40.38
D = 4°00'00"
 Δ = 10°23'14"
R = 1432.50'
T = 130.20'
L = 259.70'

PI Sta. 11+33.11
D = 3°00'00"
 Δ = 5°00'00"
R = 1910.00'
T = 83.39'
L = 166.68'

I here by certify that this plat is a true delineation of a survey made for the Hocking County Highway Department in 1991.
Signed George A. Mara
Registered Surveyor No. 5508
Date 2/9/93



Surveyors Seal

RECEIVED _____ DATE _____
RECORDED _____ DATE _____
BOOK _____ PAGE _____
COUNTY RECORDER HOCKING COUNTY

SIGNED _____
DATE _____ HOCKING COUNTY ENGINEER

Date of Completion 2/15/93

NO.	DATE	DESCRIPTION

CENTER LINE PLAT