

| FED. RD. DIST. NO. | STATE | PROJECT | FISCAL YEAR |
|--------------------|-------|---------|-------------|
| 10 | OHIO | | 1938 |

4
4

S.H. 360 Sec. K (pt)
Hocking County

Page 4 of 4
SCOTT DRUMMOND RENTALS
(740) 385-5134

SPECIAL CONCRETE GUTTERS

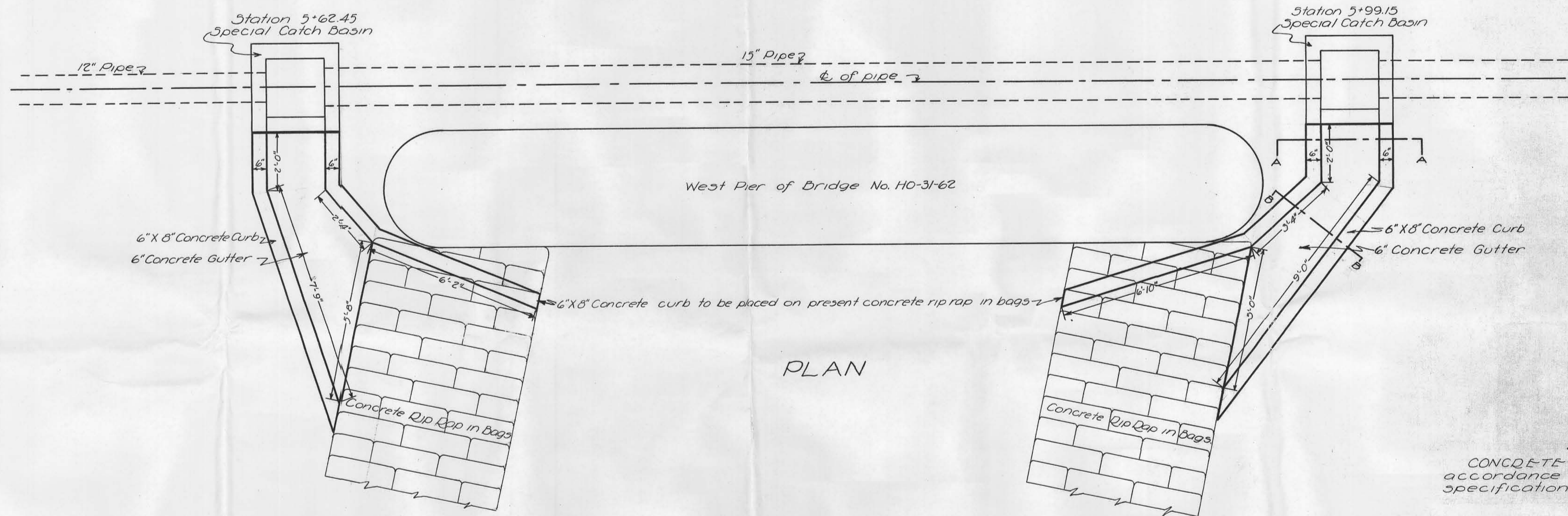

PLAN

NOTE-3
CONCRETE shall be 1-6 1/2 mix in accordance with the general specifications.

ESTIMATED QUANTITIES
Concrete (1-6 1/2 mix) 144 CU. Yds.

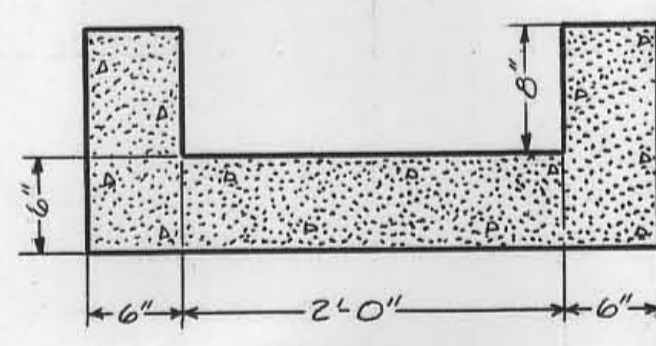

SECTION A-A

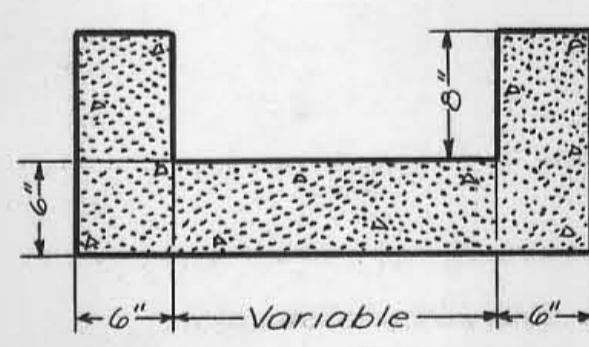

SECTION B-B