

S.H. 360 - Sec. D (Part)
Hocking County.
PROPOSAL No 1

STATE OF OHIO

DEPARTMENT OF HIGHWAYS

LOGAN-LANCASTER ROAD

S.H. NO. 360 SEC. LOGAN, F & D

HOCKING COUNTY

FALLS TOWNSHIP 1932

The Standard Specifications of the State of Ohio, Department of Highways, in force on date of Contract, will govern this improvement.

I hereby approve these plans and declare that the making of this improvement will not require the closing to traffic of the highway and detours will be provided as indicated on the plans, and that the Right of Way has been provided.

Approved B.N. Wright
Date 2-10-32 Resident District Deputy Director

Approved G.W. Showwood
Date 2-11-32 Resident Division Deputy Director

Approved E. Allen
Date 2-16-32 Chief Engineer Bureau of Construction.

Approved _____
Date _____ Chief Engineer Bureau of Maintenance.

Approved _____
Date _____ Chief Engineer Bureau of Bridges.

Approved H.P. Chapman
Date 2-16-32 Chief Engineer & Asst. Director

Approved O.W. Merrill
Date 2-16-32 Director of Highways.

Recommended for Approval _____
Date _____ District Engineer Bureau of Public Roads.

Recommended for Approval _____
Date _____ Chief Engineer Bureau of Public Roads.

Approved _____
Date _____ Chief of Bureau.



CONVENTIONAL SIGNS

State Line	-----
County Line	-----
Township Line	-----
Section Line	-----
Property Line not fenced	-----
Center Line	-----
City or Village Line	-----
Fence	-----
Telephone or Telegraph	-----
Steam Railroad	-----
Electric Line	-----
Guard Rail	-----
Drain Pipe - old	-----
Drain Pipe - new	-----

INDEX OF SHEETS

Title Page	Page 1
Typical Section	2
Plan - Profile	3-6
Curve Tables	7
Summary Sheet	8

SUPPLEMENTAL DES. AS-31-35-36 & 38 or 100.

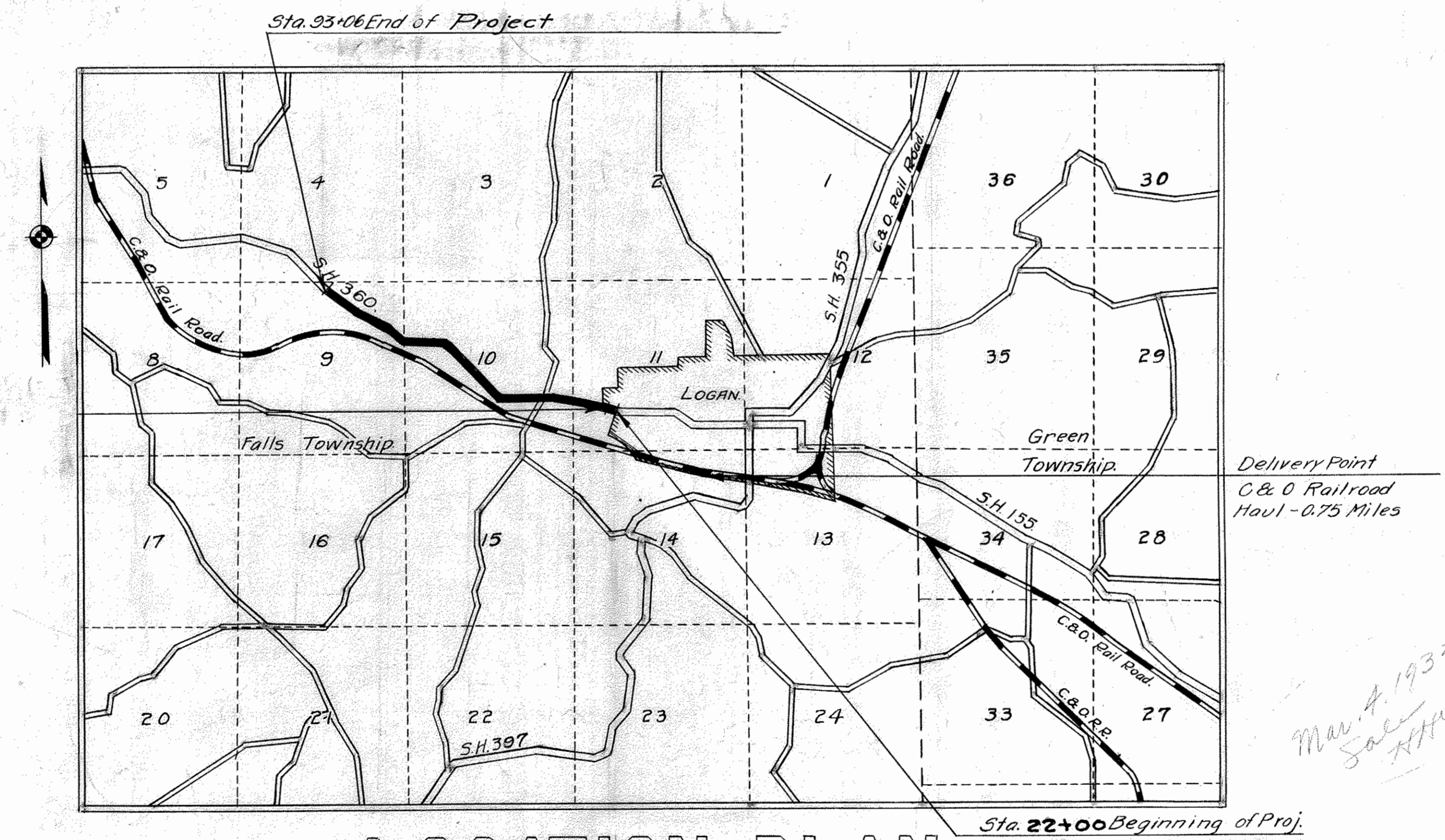

LOCATION PLAN

Portion to be improved
Improved Roads

SCALES

Plan	1 inch = 100 Feet.
Profile-vertical	1 inch = 10 Feet.
Profile-horizontal	1 inch = 100 Feet.
Cross Sections	1 inch = 5 Feet.

OK 6 PM 26/32
20 ft Brick Pavt

73
136