

ROUTE: 180 SECTION: 14.67-14.77 COUNTY: HOCKING

TOTAL NUMBER OWNERS
SUMMARY OF ADDITIONAL R/W REQUIRED

Parcel No.	Owners	ACREAGE					Exist. Bldgs.	Sheet No.	Remarks
		Total	Take	Exist. R.O.W.	Residual Left	Ac. Right			
1	Lester Risch et al	75.00	1.61	0.64	72.75	—	No	1	
1X	" " " "		0.25				No	1	
2	Russell Goldsberry & Blanche Goldsberry	99.26	0.61	0.36	—	98.29	No	1	
3	Elmer Klinger	80.25	1.76	0.79	75.86	1.64	No	1-2	
4	Frank E. Cookley	80.00	2.91	1.72	35.12	40.25	Yes	2	
4X	" " "		0.06				No	2	
4X-A	" " "		0.12				No	2	
4X-B	" " "		0.04				No	2	
5	Ralph W. Blackston	120.00	2.84	2.14	13.96	105.81	No	2-3	
5-WA	" " "						No	2	
6	N. Richard Mowery	124.00	2.42	2.09	32.91	86.58	No	3	
6-WA	" " "						No	3	
7	Paul H. Show	167.35	4.13	3.67	93.00	66.55	No	3-4	
7-WA	" " "						No	4	
8	Blanche Nihiser et al	65.80	1.30	1.00	30.94	32.56	Yes	4	
8-WA	" " " "						No	4	

Parcel No.	Owners	ACREAGE					Exist. Bldgs.	Sheet No.	Remarks
		Total	Take	Exist. R.O.W.	Residual Left	Ac. Right			
9	J.M. Conkle	2.00	0.12	0.24	1.64	—	No	4	
9-WA	" " "						No	4	
10	Leroy H. Conkle						No	4	No Easement Required
10-WA	" " "						No	4	
5-X	Ralph W. Blackston		0.05				No	2	
5-XA	" " "		0.06				No	3	
6-X	N. Richard Mowery		0.08				No	3	

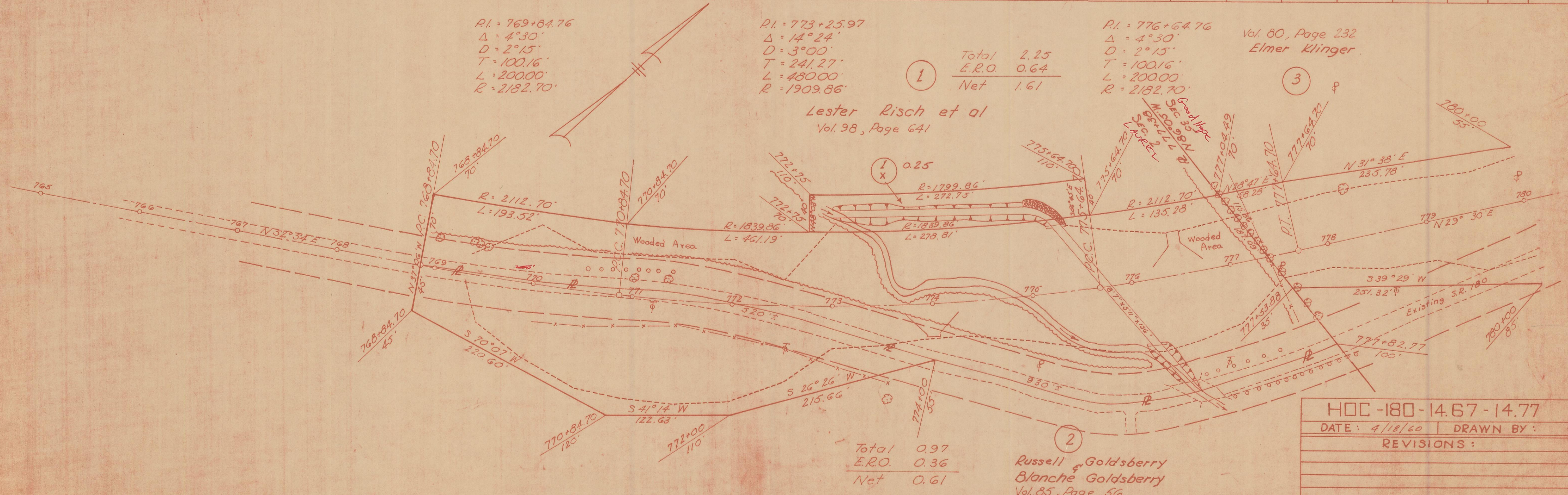

① Total 2.25
E.R.O. 0.64
Net 1.61
Lester Risch et al
Vol. 98, Page 641

② Total 0.97
E.R.O. 0.36
Net 0.61
Russell & Goldsberry
Blanche Goldsberry
Vol. 85, Page 56

HOC-180-14.67-14.77
DATE: 4/18/60 | DRAWN BY:
REVISIONS: