

Total 2.55
E.P.O. 0.79
Net 1.76 Ac.

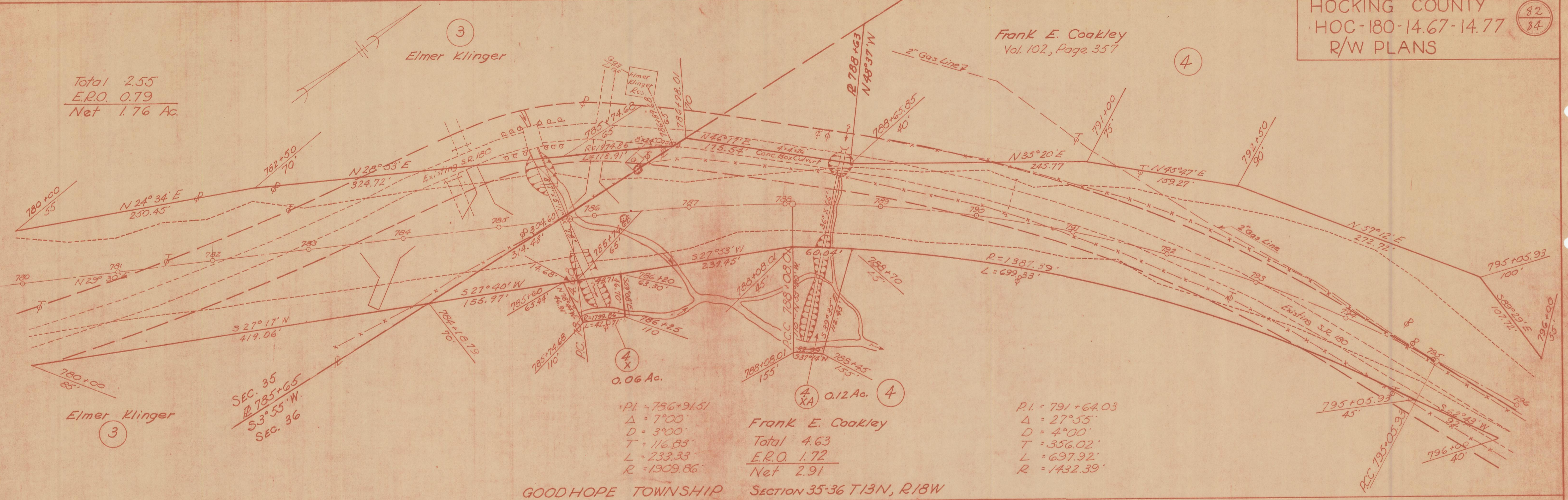

P.I. = 786+91.51
 $\Delta = 7^{\circ}00'$
 $D = 3^{\circ}00'$
 $T = 116.83'$
 $L = 233.33'$
 $R = 1909.86'$

Frank E. Cookley
Total 4.63
E.R.O. 1.72
Net 2.91

P.I. = 791+64.03
 $\Delta = 27^{\circ}55'$
 $D = 4^{\circ}00'$
 $T = 356.02'$
 $L = 697.92'$
 $R = 1432.39'$

GOOD HOPE TOWNSHIP SECTION 35-36 T13N, R18W

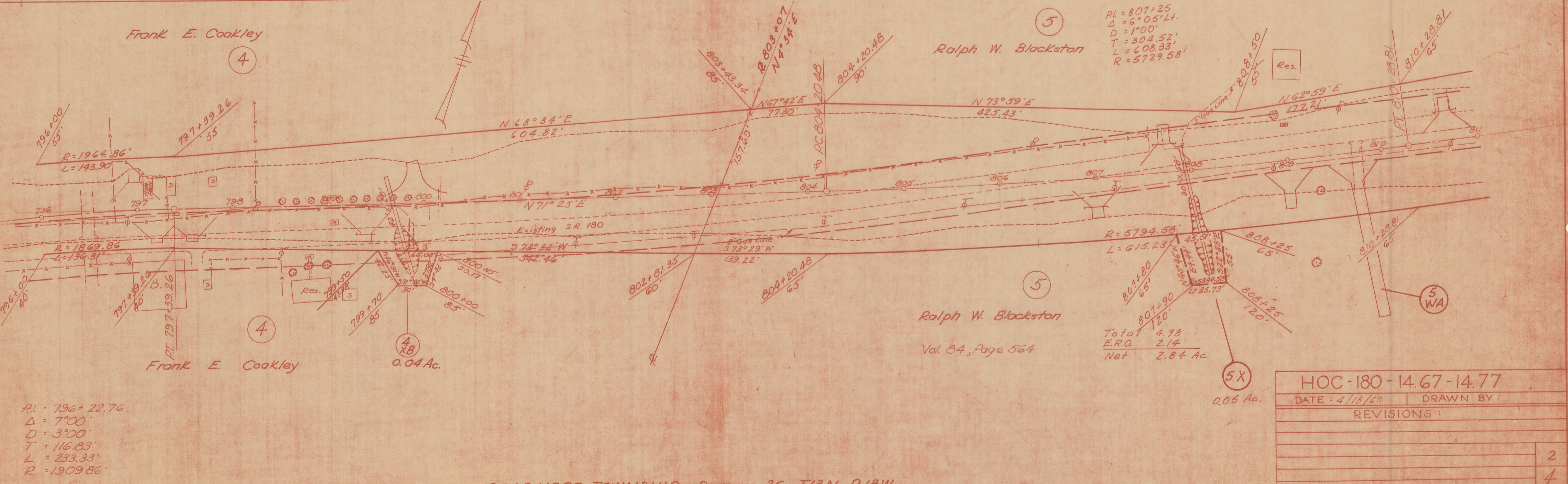

P.I. = 796+22.76
 $\Delta = 7^{\circ}00'$
 $D = 3^{\circ}00'$
 $T = 116.83'$
 $L = 233.33'$
 $R = 1909.86'$

P.I. = 807+25
 $\Delta = 6^{\circ}05' Lt.$
 $D = 1^{\circ}00'$
 $T = 304.52'$
 $L = 608.33'$
 $R = 5729.58'$

Total 4.98
E.R.O. 2.14
Net 2.84 Ac.

GOOD HOPE TOWNSHIP SECTION 36, T13N, R18W

HOC-180-14.67-14.77	
DATE: 4/18/60	DRAWN BY:
REVISIONS:	