

HOCKING COUNTY, FALLS TOWNSHIP SECTION 6 & 7, T.14N., R.17W.

CALC. BY: C.S.G. DATE: 10-1-92 CHK'D BY: DATE:	HOC-33-4.20	OHIO FHWA 5 REGION	205 222
FEDERAL PROJECT: NH-11-(107)	STATE PROJECT: 109000	PID-10331	5 7

NOTE: THIS SET OF R/W PLANS SUPERCEDES SOME OF THE R/W SHEETS FOR HOC-33-4.21. SEE HOC-33-4.21 R/W PLANS FOR FURTHER R/W INFORMATION.

CURVE DATA
CO. RD. 3

PI	STA. 21+02.80
Δ	48°23'36" LT.
D	38°11'50"
R	150.00'
Lc	128.78'
T	67.43'
EX	14.47'

CURVE DATA
S.R. 180

PI	STA. 14+07.37
Δ	05°56'50" RT.
D	01°00'00"
R	5729.58'
Lc	594.72'
T	297.63'
EX	7.73'

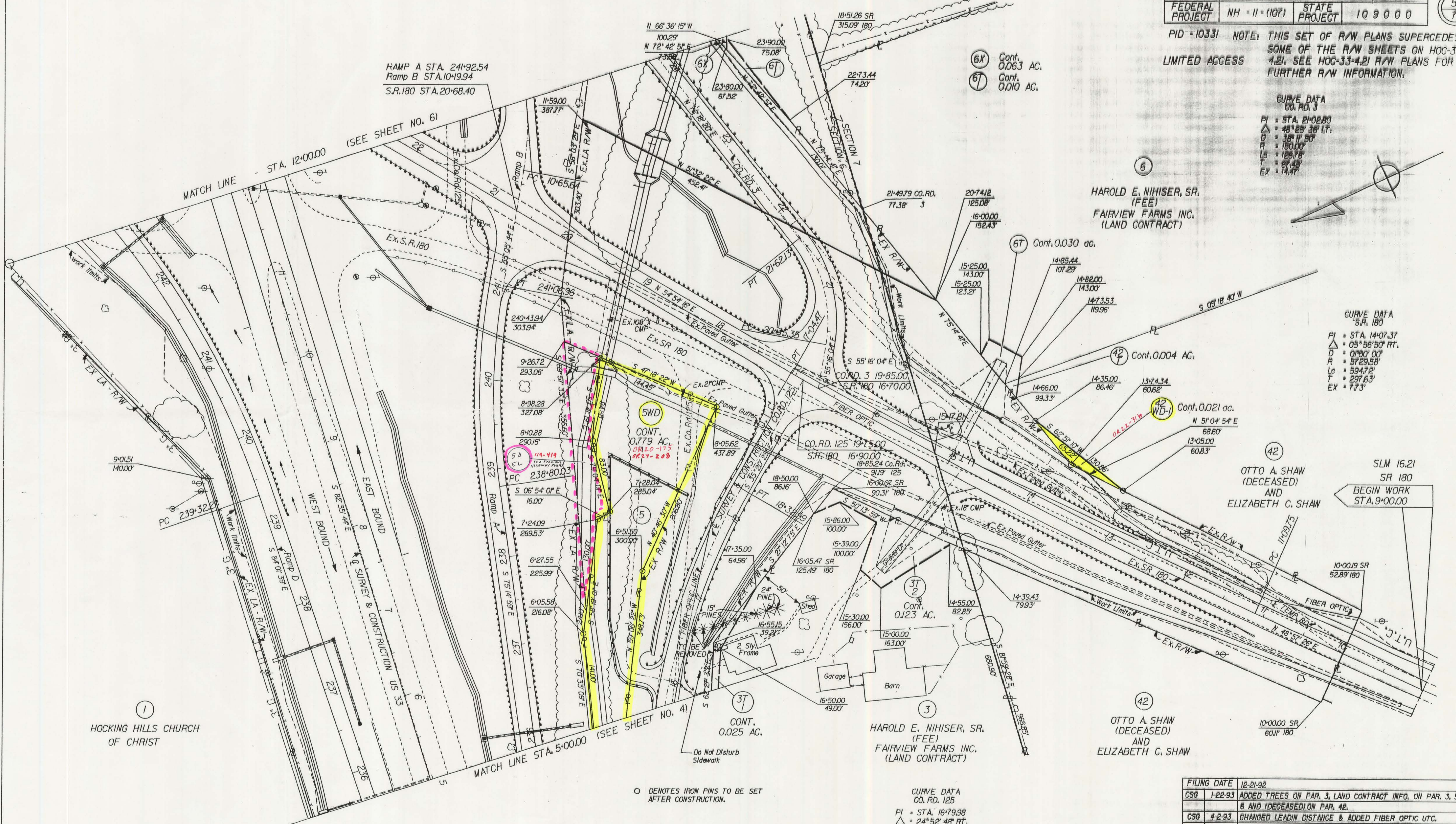

1 HOCKING HILLS CHURCH OF CHRIST

5WD HAROLD E. NIHISER, SR. (FEE)
FAIRVIEW FARMS INC. (LAND CONTRACT)

CURVE DATA
CO. RD. 125

PI	STA. 16+79.98
Δ	24°52'48" RT.
D	08°00'00"
R	716.20'
Lc	311.00'
T	157.99'
EX	17.22'

○ DENOTES IRON PINS TO BE SET AFTER CONSTRUCTION.

REV.	DATE	DESCRIPTION
	12-21-92	FILING DATE
CSG	1-22-93	ADDED TREES ON PAR. 3, LAND CONTRACT INFO. ON PAR. 3, 5 & 6 AND (DECEASED) ON PAR. 42.
CSG	4-2-93	CHANGED LEADIN DISTANCE & ADDED FIBER OPTIC UTC.