

HOCKING COUNTY, FALLS TOWNSHIP SECTION 6 & 7, T.14N., R.17W.

CALC. BY: C.S.G.	DATE: 10-1-92	HOC-33-4.20	OHIO	206 222
CHK'D:	DATE:		FHWA 5 REGION	6 7
FEDERAL PROJECT	NH - 11 - (107)	STATE PROJECT	109000	

PID - 10331 NOTE: THIS SET OF R/W PLANS SUPERCEDES SOME OF THE R/W SHEETS ON HOC-33-4.21. SEE HOC-33-4.21 R/W PLANS FOR LIMITED ACCESS FURTHER R/W INFORMATION.

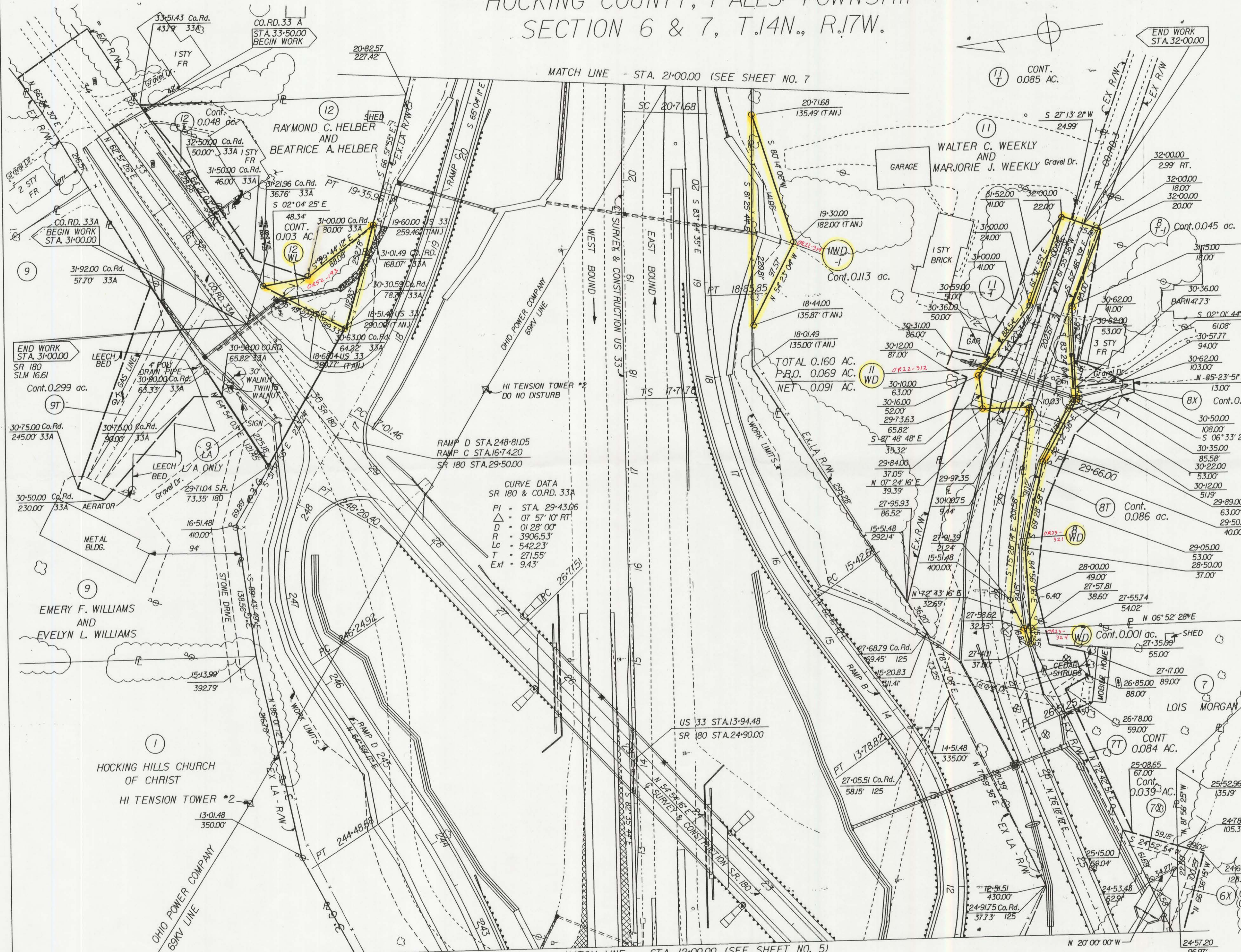

CURVE DATA US 33		CURVE DATA CO. RD. 3	
PI - STA. 22+35.21	2.99' RT.	PI - STA. 28+15.67	40' 55' 02" RT.
Δ - 12' 03' 12"	18.00'	D - 13' 00' 00"	440.74'
D - 01' 55' 45"	300.00'	Lc - 314.75'	T - 164.42'
R - 2969.98'	463.53'	Ext - 29.67'	
Ls - 300.00'	324.50'		
Ts - 463.53'	02' 53' 38"		
Lc - 324.50'	200.03'		
Os - 02' 53' 38"	100.02'		
Lt - 200.03'			
St - 100.02'			

MICHAEL R. MILBY AND NANCY N. MILBY

TOTAL 0.221 AC.
PRO 0.071 AC.
NET 0.150 AC.

○ DENOTES IRON PINS TO BE SET AFTER CONSTRUCTION.

CURVE DATA SR 180 & CO. RD. 33A

PI - STA. 29+43.06
Δ - 07' 57' 10" RT.
D - 01' 28' 00"
R - 3906.53'
Lc - 542.23'
T - 271.55'
Ext - 9.43'

REV.	DATE	DESCRIPTION
	12-21-92	FILING DATE
CSG	1-22-93	ADDED TOPO ON PAR. 7 & 9, A DRIVE ON PAR. 9 AND CROSSED OUT SHRUBS ON PAR. 7.
CSG	7-13-94	Deleted Par. 12WD, 12LA & added 12WL.