

HOC-180-3.24

HOCKING COUNTY, OHIO

PERRY TOWNSHIP

SECTION 20-T12N-R19W

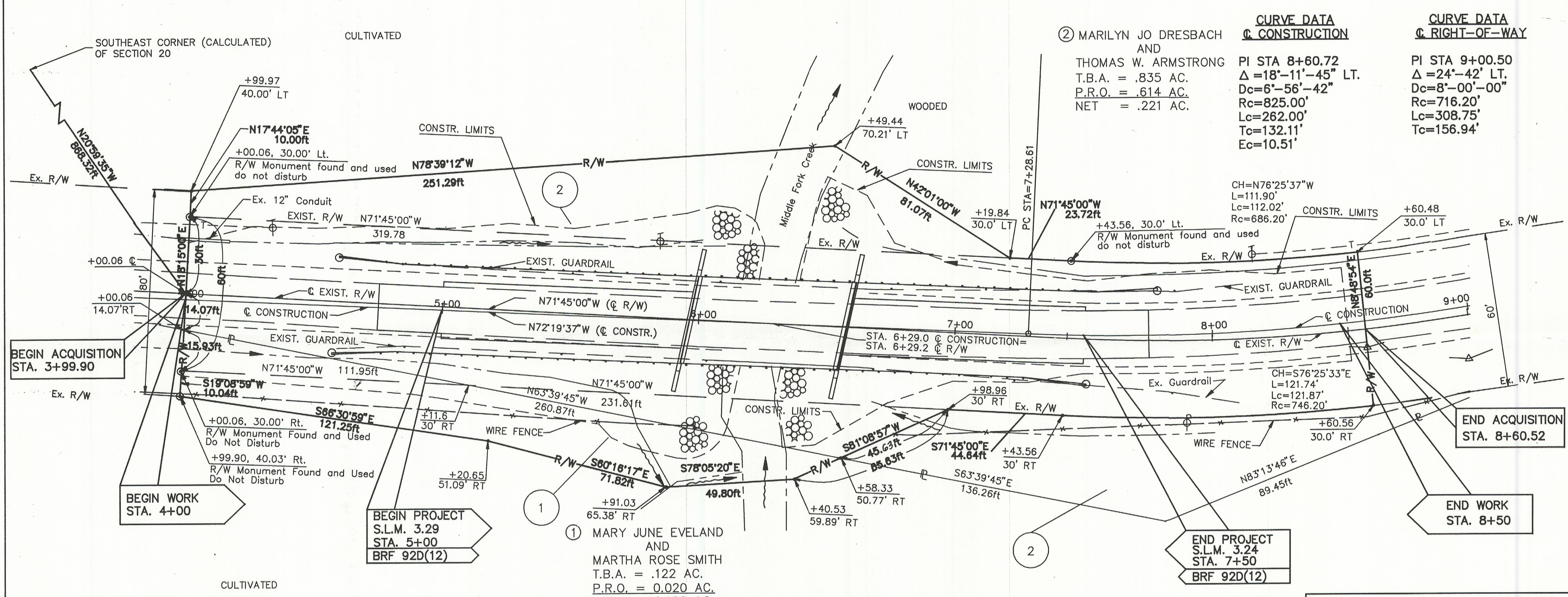
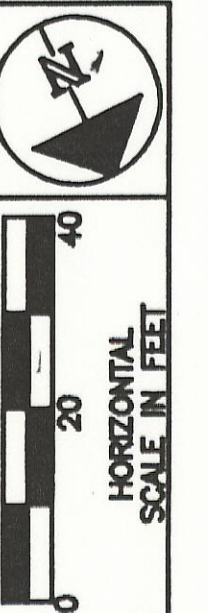
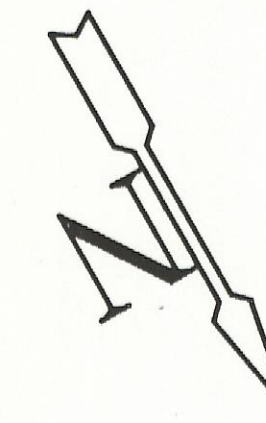

② MARILYN JO DRESBACH AND THOMAS W. ARMSTRONG
 T.B.A. = .835 AC.
 P.R.O. = .614 AC.
 NET = .221 AC.

CURVE DATA
CONSTRUCTION
 PI STA 8+60.72
 Δ = 18°-11'-45" LT.
 Dc = 6°-56'-42"
 Rc = 825.00'
 Lc = 262.00'
 Tc = 132.11'
 Ec = 10.51'

CURVE DATA
RIGHT-OF-WAY
 PI STA 9+00.50
 Δ = 24°-42' LT.
 Dc = 8°-00'-00"
 Rc = 716.20'
 Lc = 308.75'
 Tc = 156.94'

* INDICATES 5/8" X 30" I.P. SET WITH PLASTIC CAP STAMPED CANTER PS 7226.

NOTE: ALL STATIONS AND OFFSETS ARE FROM CENTERLINE OF RIGHT-OF-WAY.

SUMMARY OF ADDITIONAL RIGHT OF WAY

PARCEL NO.	OWNER	SHEET NO.	OWNER'S RECORD		AUDITOR'S PARCEL	RECORD AREA (AC.)	TOTAL P.R.O.	GROSS TAKE	P.R.O. IN TAKE	NET TAKE	STRUCTURE	NET RESIDUE		TYPE FUND	REMARKS AND PERSONALTY	AS ACQUIRED	
			BOOK	PAGE								LEFT	RIGHT			BOOK	PAGE
1	MARY JUNE EVELAND MARTHA ROSE SMITH	2	158	319	13-000-304	61	0.020	.122	0.020	0.102	NO	60.878	STATE				
2	MARILYN JO DRESBACH THOMAS W. ARMSTRONG	2	191	813	13-000-301	27.5	.614	.835	.614	.221	NO	26.665	STATE				

TOTAL NUMBER OF:
 2 OWNERSHIPS
 0 TOTAL TAKES
 0 OWNERSHIPS WITH STRUCTURES INVOLVED
 0 OWNERSHIPS WITH 'P' ITEMS

BASIS FOR BEARINGS
 ALL BEARINGS SHOWN ARE BASED ON THE LOCATION OF EXISTING R/W MONUMENTS AND THE CENTERLINE BEARING N71°45'00"W IN SH.36.3 SECTIONS 1 & M RIGHT-OF-WAY PLANS, SHEET 1/2

RECEIVED _____, 19____
 RECORDED _____, 19____
 BOOK _____ PAGE _____
 COUNTY RECORDER

I HEREBY CERTIFY THAT THIS PLAT IS A TRUE DELINEATION OF A SURVEY MADE FOR THE OHIO DEPARTMENT OF TRANSPORTATION IN 1994 BY CANTER SURVEYING.
Robert C. Canter P.S. DATE 5-30-1995
 REGISTERED SURVEYOR NO. 7226

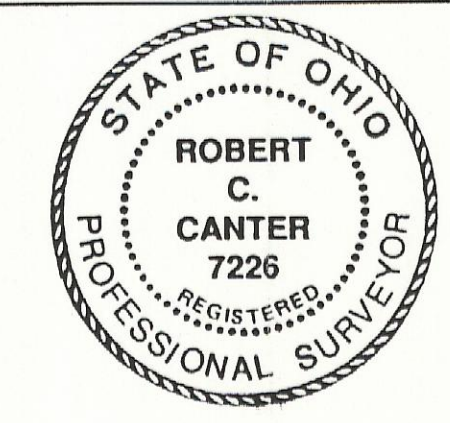

FB	3-15-96	Revised dist. Per 2 45.58 to 45.63
REV. DATE	DESCRIPTION	
DATE OF COMPLETION	05-30-95	

FEDERAL PROJECT NO. 109310 BRF-92D(12)
 STATE JOB NO. 109310 BRF-92D(12)
 PID NO. 11287

RIGHT OF WAY PLAN
 SUMMARY OF ADDITIONAL RIGHT OF WAY

HOC-180-3.24