

27

ROUTE - 180 SECTION - 8.63 COUNTY - HOCKING

TOTAL NUMBER OWNERS  
SUMMARY OF ADDITIONAL R/W REQUIRED

PARCEL NO.	OWNER	DEED BOOK		DEED AREA	ACREAGE			EXIST. BLDG.	SHEET NO.	REMARKS
		VOL.	PG.		TAKE	E.R.O.	RESIDUAL LEFT			
1	Grace M. Bigham	106	555	21.86	0.13	0.31	12.78	8.40		

ROUTE - 374 SECTION - 4.83 COUNTY - HOCKING

TOTAL NUMBER OWNERS  
SUMMARY OF ADDITIONAL R/W REQUIRED

PARCEL NO.	OWNER	DEED BOOK		DEED AREA	ACREAGE			EXIST. BLDG.	SHEET NO.	REMARKS
		VOL.	PG.		TAKE	E.R.O.	RESIDUAL LEFT			
2T	State of Ohio					0.106				
2T-A	" " "					0.048				

ROUTE - 664 SECTION - 1.76 COUNTY - HOCKING

TOTAL NUMBER OWNERS  
SUMMARY OF ADDITIONAL R/W REQUIRED

PARCEL NO.	OWNER	DEED BOOK		DEED AREA	ACREAGE			EXIST. BLDG.	SHEET NO.	REMARKS
		VOL.	PG.		TAKE	E.R.O.	RESIDUAL LEFT			
3T	State of Ohio					0.061				
3T-A	" " "					0.035				

PROPOSAL NO. 1  
HOC - 180 - 8.63  
R/W PLAN

HOCKING COUNTY  
HOC - 180 - 8.63  
HOC - 374 - 4.83  
HOC - 664 - 1.76  
R/W PLANS

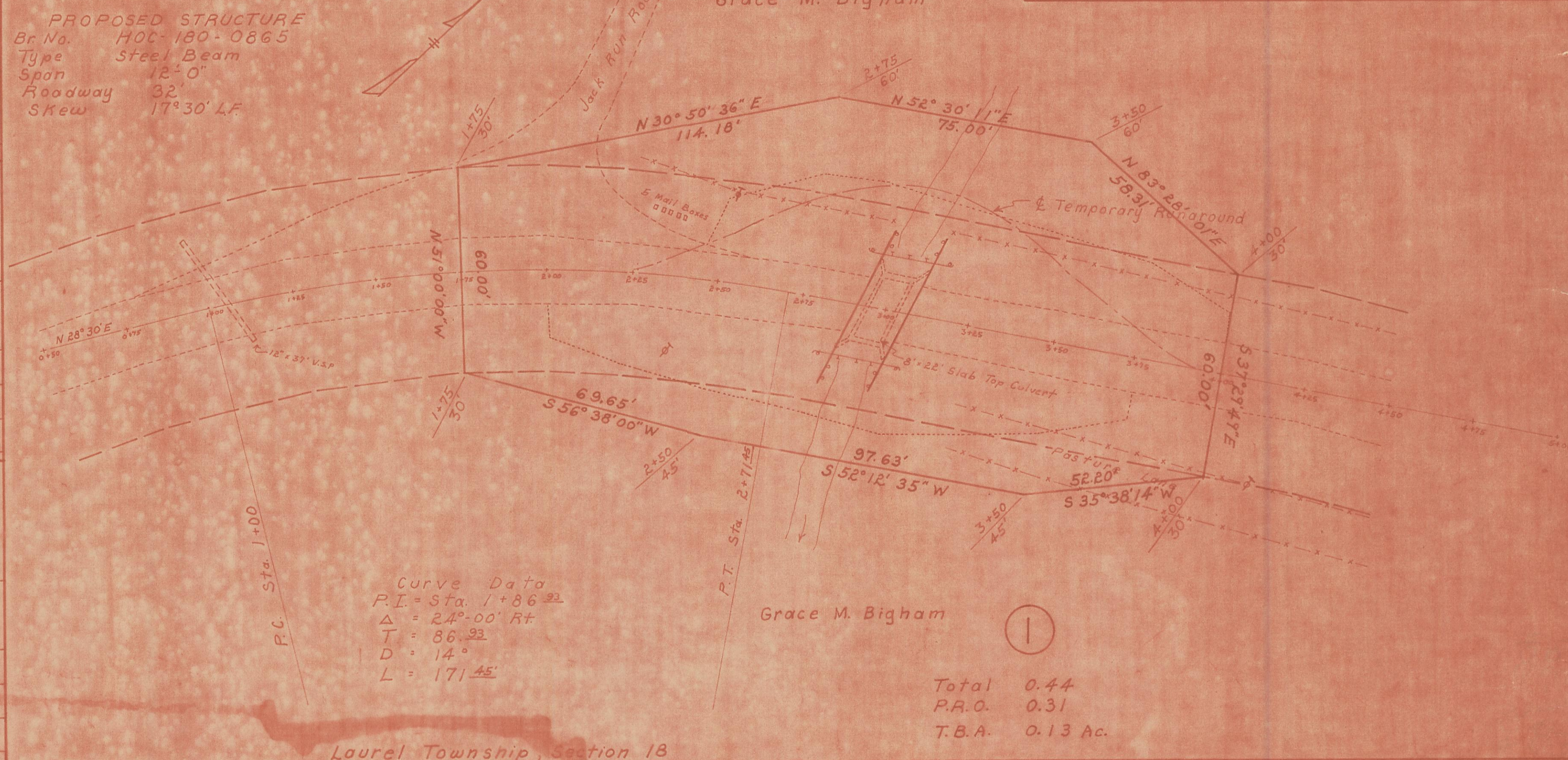

Laurel Township, Section 18

Total 0.44  
P.A.O. 0.31  
T.B.A. 0.13 Ac.

PROPOSAL NO. 2  
HOC - 374 - 4.83  
R/W PLAN

PROPOSAL NO. 3  
HOC - 664 - 1.76  
R/W PLAN

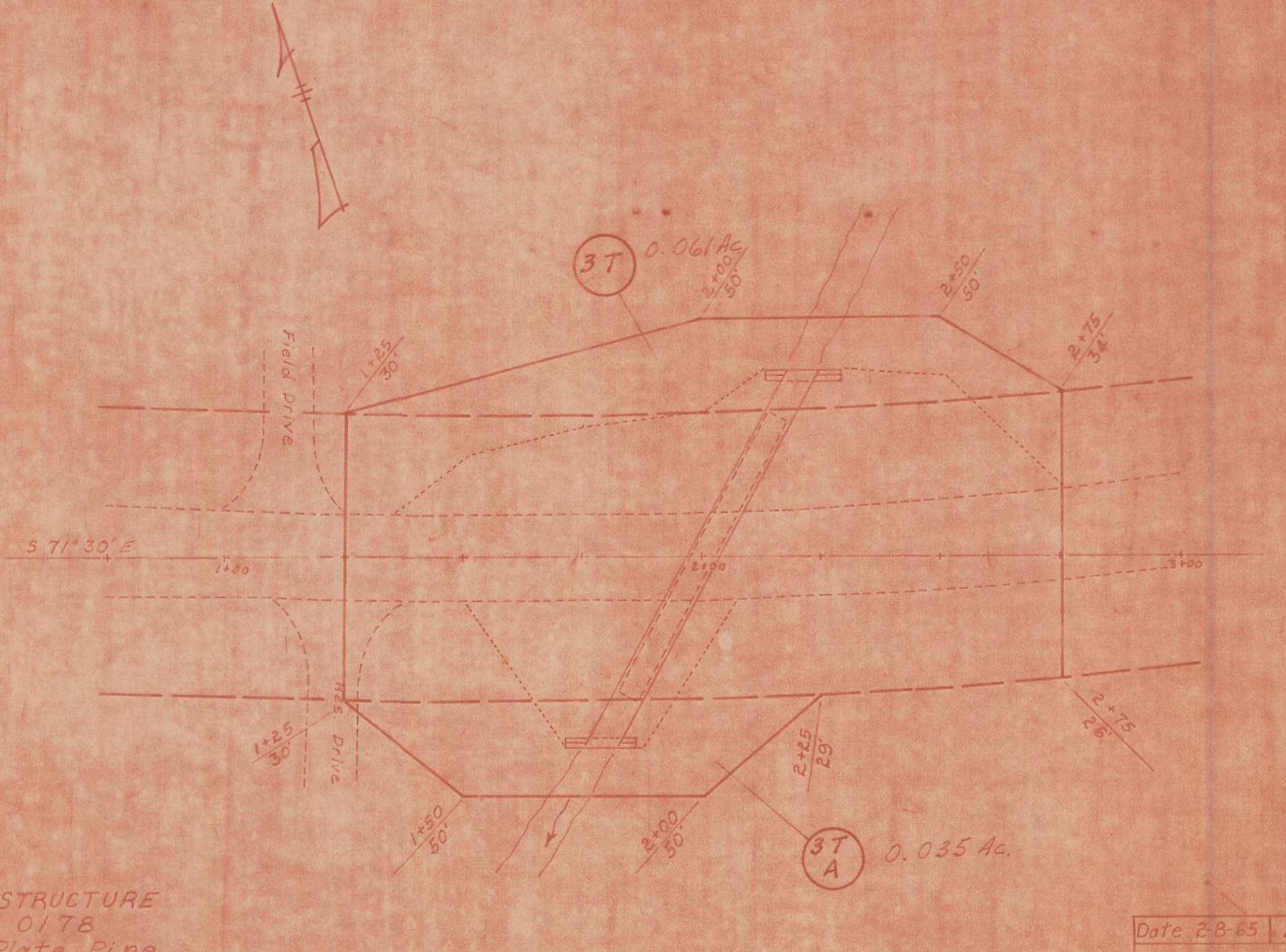
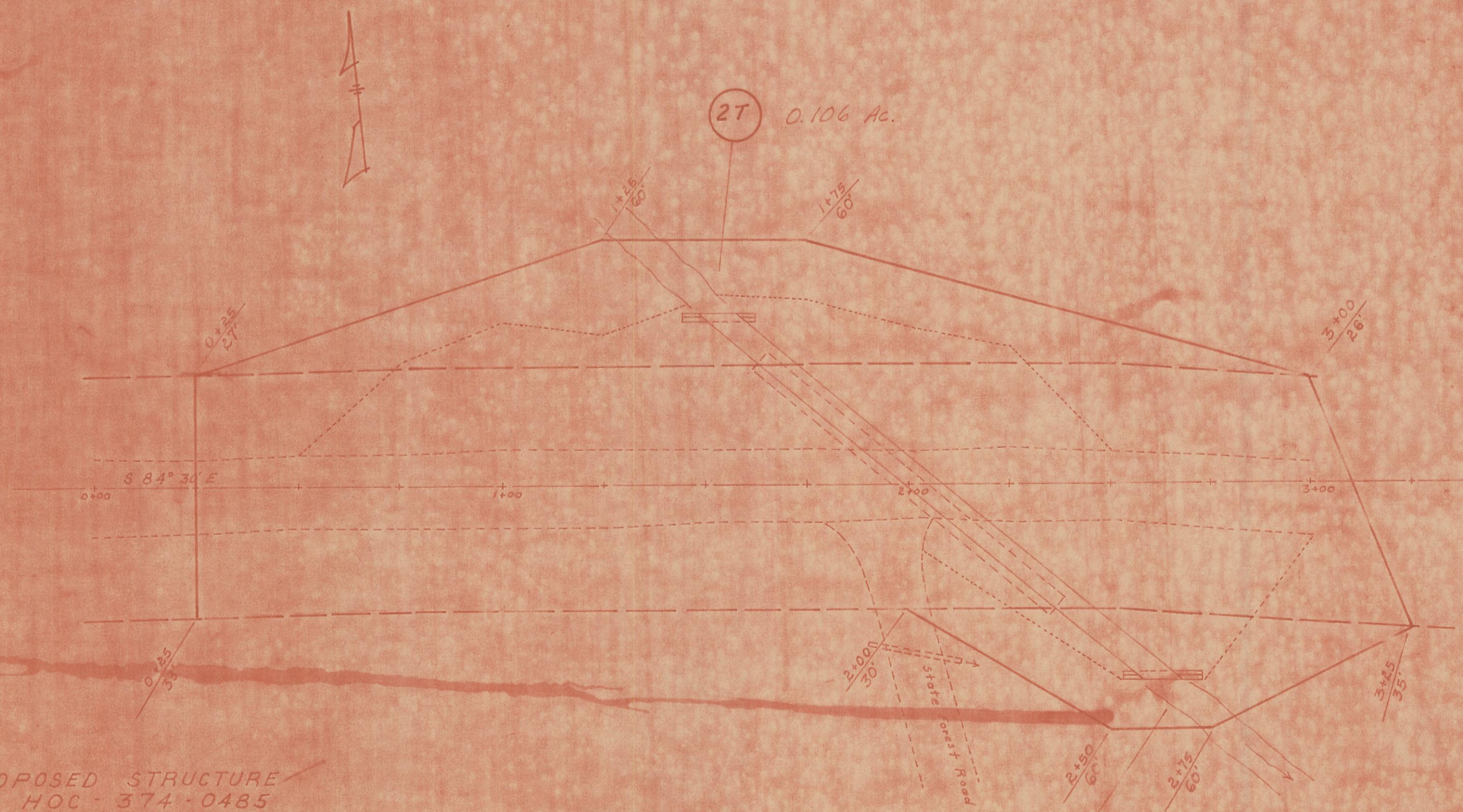

PROPOSED STRUCTURE  
Br. No. HOC - 374 - 0485  
Type Corr. Sec. Plate Pipe  
Span 6'-0"  
Roadway 32'  
Skew 50°45' R.F.

PROPOSED STRUCTURE  
Br. No. HOC - 664 - 0178  
Type Corr. Sec. Plate Pipe  
Span 6'-0"  
Roadway 32'  
Skew 29° LF

Date	Drawn By	Checked By
2-8-85	D.H.	
REVISIONS		
		1
		1

Benton Township, Section 11

Benton Township, Section 16

23