

HOCKING COUNTY
WARD TOWNSHIP
NE 1/4 SECTION 18
T 13N, R15W

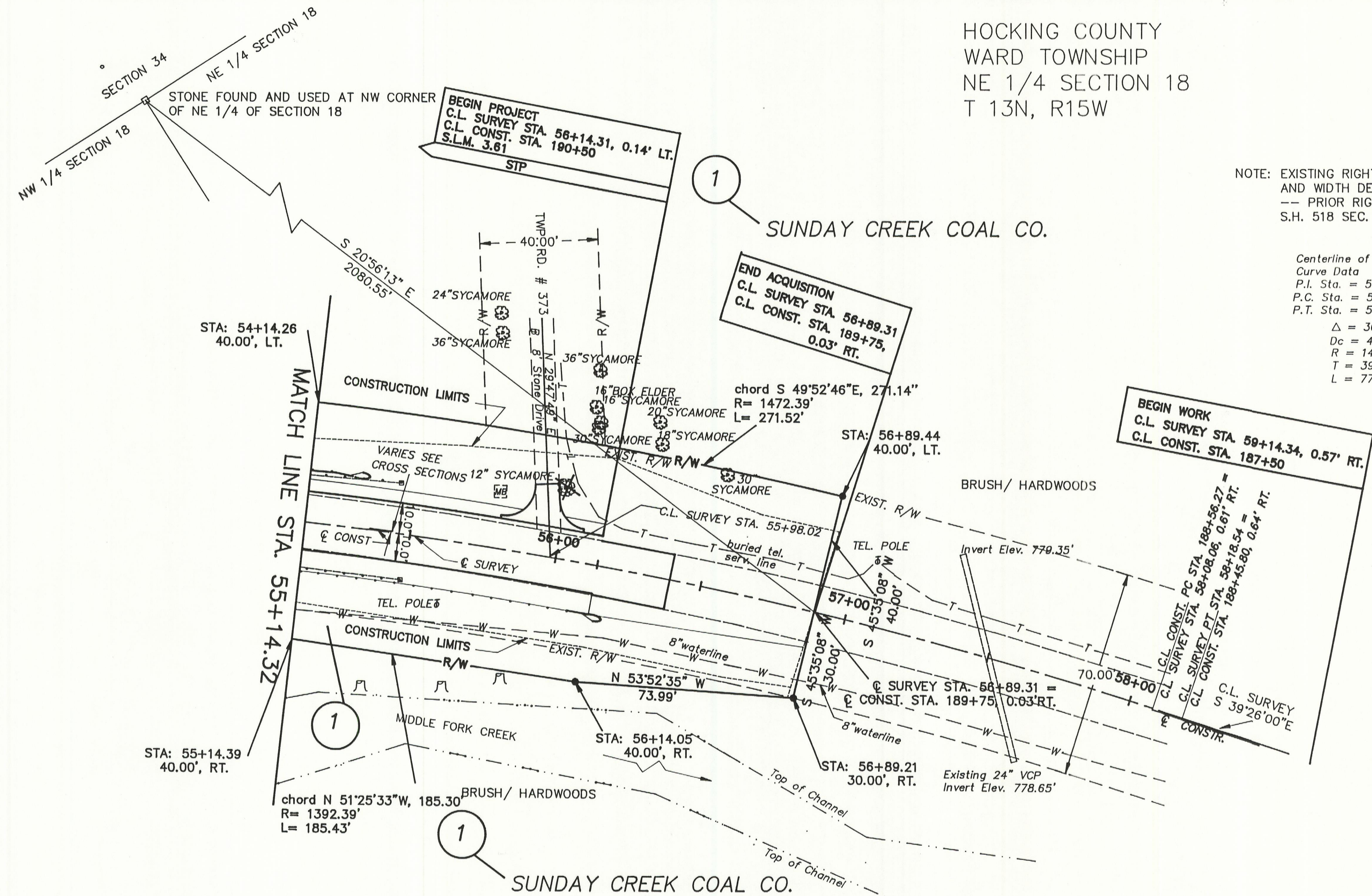
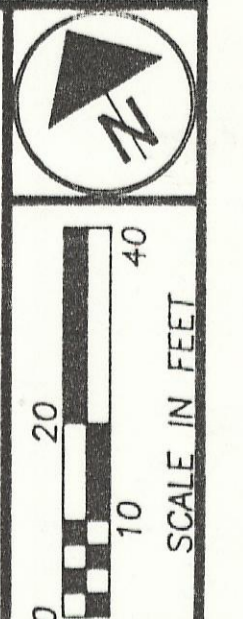
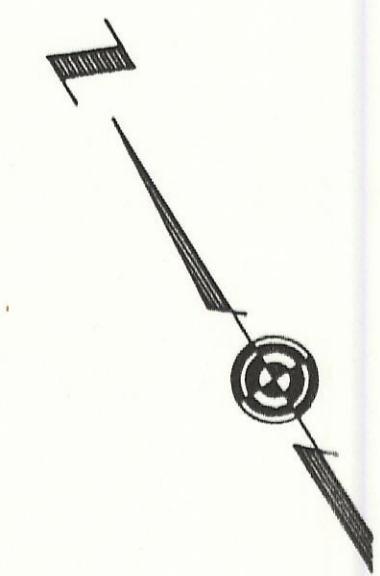

NOTE: EXISTING RIGHT OF WAY LOCATION AND WIDTH DETERMINED FROM:
--- PRIOR RIGHT OF WAY PLAN
S.H. 518 SEC. C 1931, PG. 1 OF 3

Centerline of Survey
Curve Data
P.I. Sta. = 54+41.16
P.C. Sta. = 50+44.31
P.T. Sta. = 58+18.54
Δ = 30°58'
Dc = 4'00"
R = 1432.39'
T = 396.79'
L = 774.17'

Centerline of Construction
Curve Data
P.I. Sta. = 192+20.69
P.C. Sta. = 188+56.27
P.T. Sta. = 195+68.79
Δ = 29°37'33"
Dc = 4'09'28"
R = 1378.00'
T = 364.42'
L = 712.52'
E = 47.37'

T.B.A. 0.965 AC.
P.R.O. 0.815 AC.
NET 0.150 AC.

SUMMARY OF ADDITIONAL RIGHT OF WAY REQUIRED

NO. OF STRUCTURES 0 NO. OF PROPERTY OWNERS 1 NO. OF TOTAL TAKES 0 NO. OF OWNERSHIPS WITH P ITEMS 0 STATE JOB NO. 109450 PID NO. 11538

PARCEL NUMBER	TYPE FUNDS	PROPERTY OWNERS	RECORDED		DEED AREA	TOTAL P.R.O.	GROSS TAKE	P.R.O. IN TAKE	NET TAKE	NET RESIDUE		BLDG.	PERM. PARCEL NO.	REMARKS	AS ACQUIRED		
			VOLUME	PAGE						LEFT	RIGHT				VOL.	Pg.	
1	STATE	SUNDAY CREEK COAL CO.	51	328	483.020 AC	4.611 AC	0.965 AC	0.815 AC	0.150 AC	342.618 AC	135.641 AC	NO	23-000-175-0000			0829	668

LEGEND
● = 5/8"x30" IRON PIN SET w/cap STAMPED "ODOT CANTER P.S. 7226"
□ = STONE FOUND AND USED

HOCKING COUNTY, WARD TOWNSHIP, NE1/4 SECTION 18, T13N, R15W

FEDERAL PROJECT NO. STP
 STATE PROJECT NO. 109450
 P.I.D. NO. 11538
 RIGHT OF WAY PLAN
 STA. 55+14.32 TO STA. 58+18.54
 HOC-216-03.61
 4/4
 34
 34

REV.	DATE	DESCRIPTION

DATE OF COMPLETION 3-1-95