

PROPERTY MAP

HOC-278-7.34
 HOCKING COUNTY, OHIO
 WARD TOWNSHIP
 SECTION 26, T-13N, R-15W
 FRACTIONAL LOTS 5,6,8,9

UTILITY OWNERSHIP

THE FOLLOWING UTILITIES AND OWNERS ARE LOCATED WITHIN THE WORK LIMITS OF THIS PROJECT.

ELECTRIC COLUMBUS SOUTHERN POWER CO.
 215 NORTH FRONT STREET
 COLUMBUS, OHIO 43215
 (614)464-7911

WATER CARBON HILL WATER ASSOCIATION
 15029 FIRST STREET
 BOX 85
 CARBON HILL, OHIO 43111
 (614)753-1202

TELEPHONE AMERITECH
 150 EAST GAY STREET
 ROOM 6C
 COLUMBUS OHIO 43215
 (614)223-8535

GAS COLUMBIA GAS TRANSMISSION CORP.
 P.O. BOX 1273
 CHARLESTON, W. VA. 25325-1273
 (304)357-3445

CABLE TELEVISION . . NELSONVILLE T.V. CABLE CO.
 1 WEST COLUMBUS STREET
 NELSONVILLE, OHIO 45764
 (614)753-2686

UNDERGROUND UTILITIES

THE LOCATIONS OF THE UNDERGROUND UTILITIES SHOWN ON THE PLANS ARE AS OBTAINED FROM THE OWNERS OF THE UTILITY AS REQUIRED BY SECTION 153.64 ORC.

TOTAL NUMBER OF _____
5 OWNERSHIPS
0 TOTAL TAKES
0 OWNERSHIPS WITH STRUCTURES INVOLVED
0 OWNERSHIPS WITH "P" ITEMS

STP
 BEGIN PROJECT
 STA. 387+35.00
 SLM 7.34
 BEGIN WORK
 STA. 386+25.00
 BEGIN ACQUISITION
 STA. 386+15.00

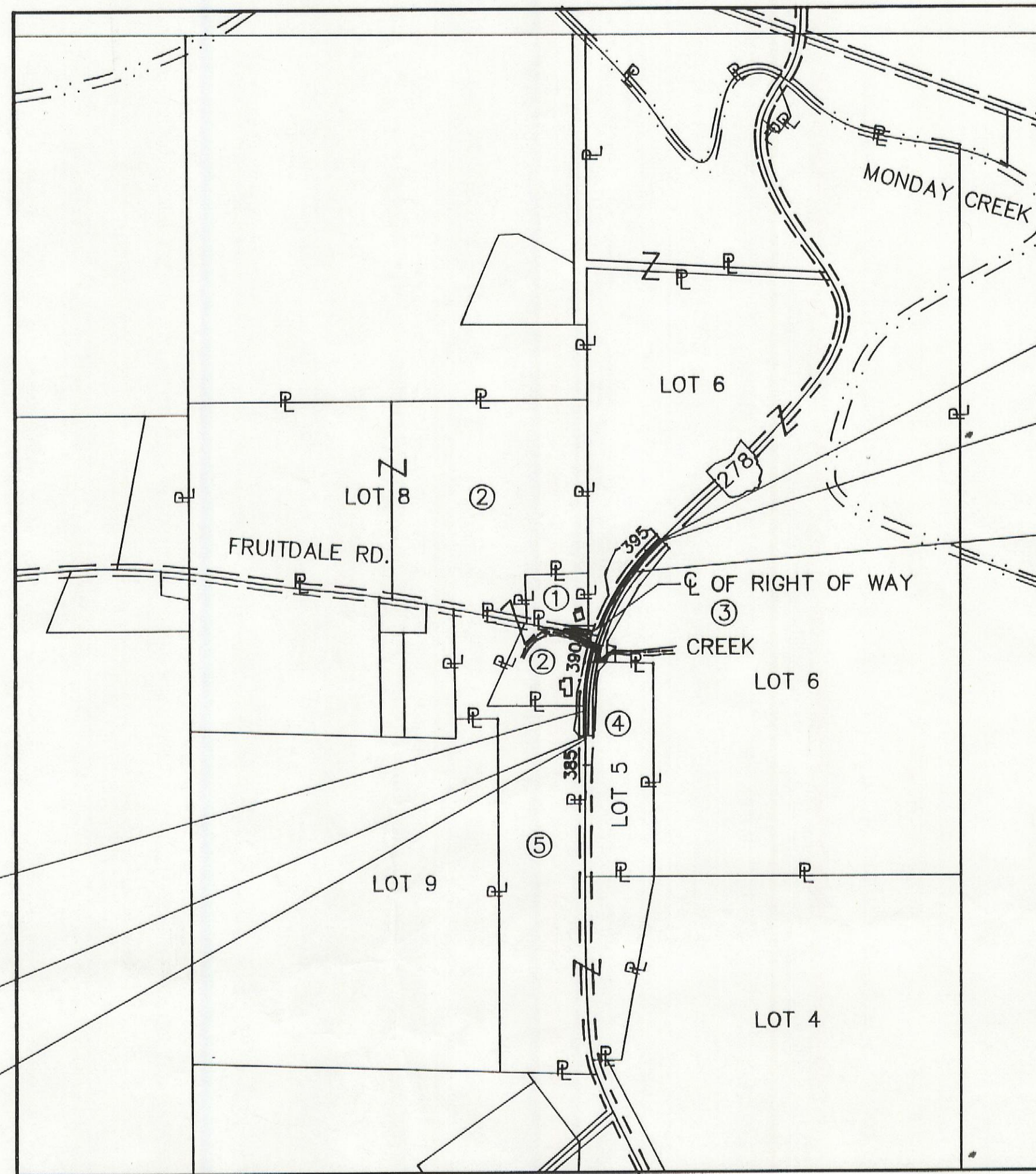

PROPERTY OWNERS

- | PARCEL NO. | OWNER |
|------------|---------------------------------------|
| 1 . . . | GERTRUDE FAYE JOYCE |
| 2 . . . | THOMAS O. JOYCE AND PENELOPE E. JOYCE |
| 3 . . . | BETTIE L. JOYCE |
| 4 . . . | JOHN C. JOYCE |
| 5 . . . | BONNIE JEANETTE GOSS |

SUMMARY OF ADDITIONAL RIGHT OF WAY

PARCEL NO.	OWNER	SHEET NO.	OWNERS RECORD		AUDITOR'S PARCEL NO.	RECORD AREA(Ac.)	TOTAL P.R.O.	GROSS TAKE	P.R.O. IN TAKE	NET TAKE	STRUC-TURE	NET RESIDUE		TYPE FUND	REMARKS AND PERSONALTY	AS ACQUIRED	
			BOOK	PAGE								LEFT	RIGHT			BOOK	PAGE
1WD	GERTRUDE FAYE JOYCE	3-4	103	45	17000358	0.84 Ac.	0.10 Ac.	0.078 Ac.	0.061 Ac.	0.017 Ac.	NO	0.762 Ac.		STATE	FOR GRADING AND SEEDING	OR66	335
1T								0.026 Ac.	0.000 Ac.	0.026 Ac.	NO						
2WD	Joe + Hazel Burch THOMAS O. JOYCE AND PENELOPE E. JOYCE	3	OR47 152	633 531	17000360 17000353-01	1.52 Ac. 20.00 Ac.	0.13 Ac.	0.101 Ac.	0.088 Ac.	0.013 Ac.	NO	1.419 Ac. 21.419 Ac.		STATE	FOR GRADING AND SEEDING ALONG THE CHANNEL	OR69	547
2T								0.009 Ac.	0.000 Ac.	0.009 Ac.	NO						
3WD	BETTIE L. JOYCE	3-4	152	231	17000355	70.13 Ac.	1.65 Ac.	1.955 Ac.	0.835 Ac.	1.120 Ac.	NO	25.300 Ac.	42.875 Ac.	STATE	FOR GRADING AND SEEDING TO CONSTRUCT AND MAINTAIN A CHANNEL	OR66	331
3T								0.003 Ac.	0.000 Ac.	0.003 Ac.	NO						
3X								0.055 Ac.	0.000 Ac.	0.055 Ac.	NO						
4WD	JOHN C. JOYCE	3	203	611	17000351	3.61 Ac.	0.83 Ac.	0.519 Ac.	0.360 Ac.	0.159 Ac.	NO		3.091 Ac.	STATE		OR66	338
5WD	BONNIE JEANETTE GOSS	3	OR-12	788	17000343	12.15 Ac.	1.05 Ac.	0.077 Ac.	0.037 Ac.	0.040 Ac.	NO	12.073 Ac.		STATE		OR66	342

PRELIMINARY

REV.	DATE	DESCRIPTION
	8/31/94	PLANS COMPLETED

FEDERAL PROJECT NO. 0
 STATE PROJECT NO. 109300
 FEDERAL PROJECT NO. STP
 STATE PROJECT NO. 109300
 PROPERTY MAP AND SUMMARY OF ADDITIONAL RIGHT OF WAY
 HOC-278-7.34
 2/4
 38/40