

62

ROUTE 278 SECTION 9.03 COUNTY HOCKING  
 TOTAL NUMBER OWNERS 2  
 SUMMARY OF ADDITIONAL R/W REQUIRED 4.48

HOCKING COUNTY  
 HOC. 278-SEC 9.03  
 R/W PLANS

29

PARCEL NO.	OWNERS	DEED BOOK		ACREAGE			EXIST. BLDG.	SHEET NO.	REMARKS
		VOL.	PAGE	DEED AREA	TAKE	E.R.O.			
I	GRACE J. RUTHERFORD	92	173	82	1.86	0.52	NONE	I	
IA	"	85	170	123.84	1.99	1.25	"	I	
IX	"	85	170		0.18	0.00	"	I	
IXA	"	85	170		0.10	0.00	"	I	

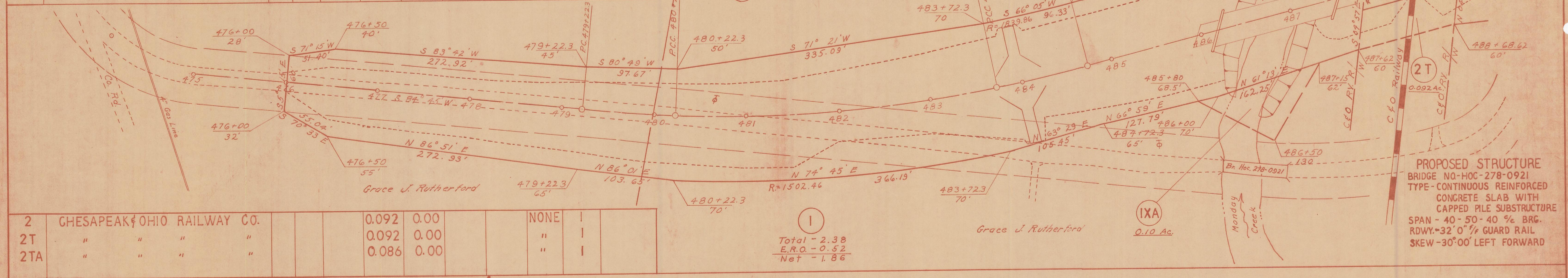

2	CHESAPEAKE OHIO RAILWAY CO.			0.092	0.00		NONE	I	
2T	"			0.092	0.00		"	I	
2TA	"			0.086	0.00		"	I	

Total - 2.38  
 E.R.O. - 0.52  
 Net - 1.86

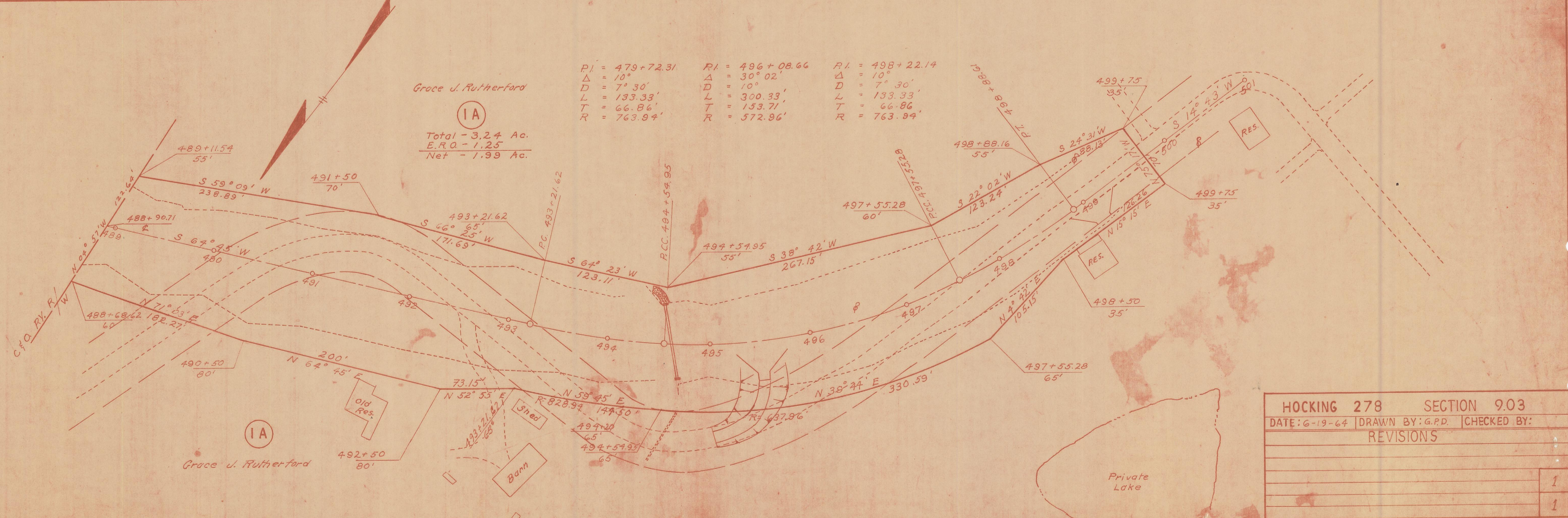

IA	GRACE J. RUTHERFORD			3.24	1.25				
----	---------------------	--	--	------	------	--	--	--	--

Total - 3.24 Ac.  
 E.R.O. - 1.25  
 Net - 1.99 Ac.

HOCKING 278 SECTION 9.03	
DATE: 6-19-64	DRAWN BY: G.P.D. CHECKED BY:
REVISIONS	
1	
1	

29