

- ④ Elva Riddle, et al
- ⑥ David T. White & Linda White

LOCATION PLAN
HOC-327-04.16

Hocking County, Salt Creek Township, Section 18
Scale - 1 Inch = 400 Feet

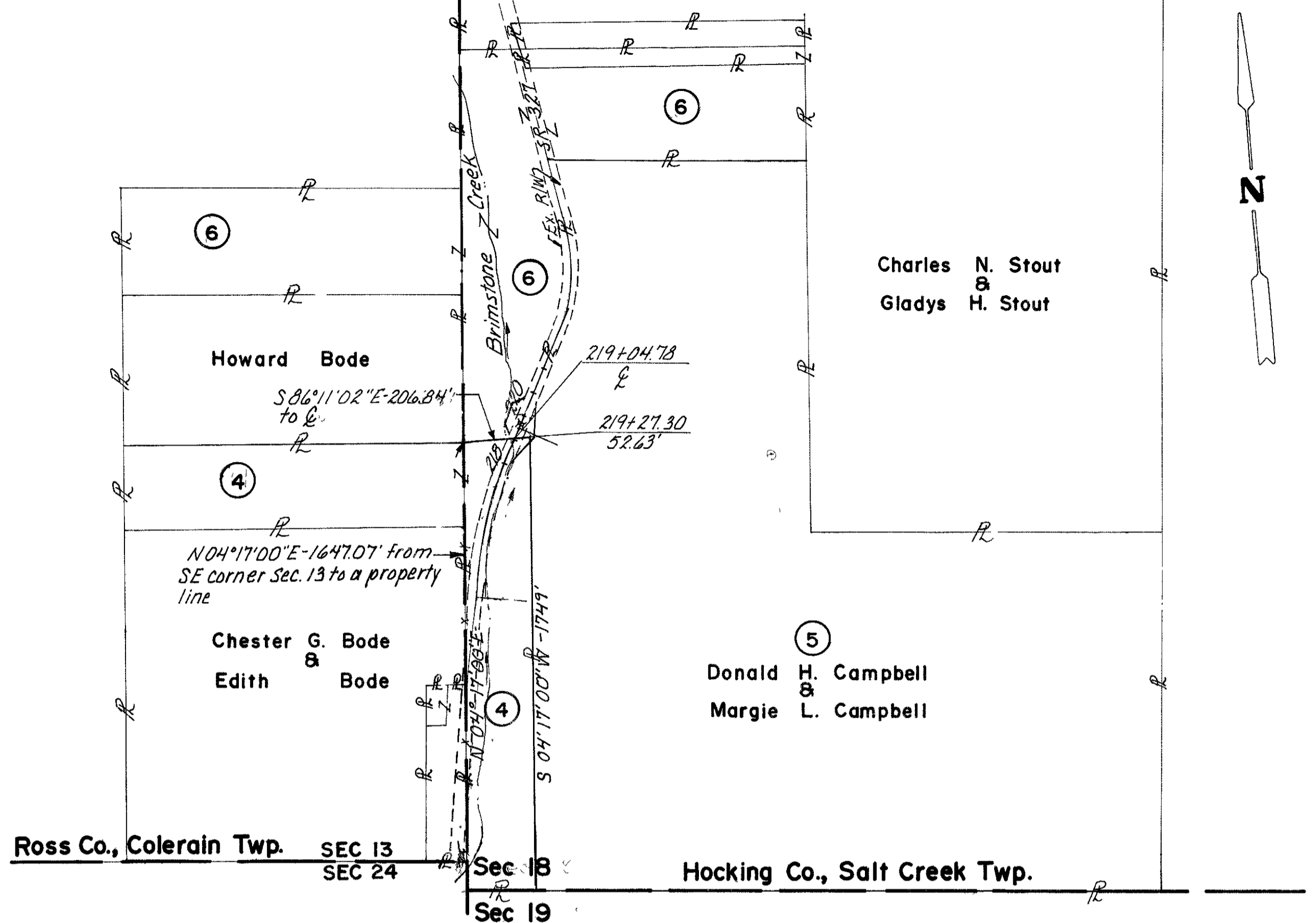

STATE OF OHIO
DEPARTMENT OF TRANSPORTATION
HOCKING COUNTY, SALT CREEK TOWNSHIP
SECTION 18, T.11N, R.19W

CALC BY: C.J.S.	DATE: 7-21-83	OHIO	13
CHKD. BY: DATE:		FHWA 5 REGION	13
FEDERAL PROJECT	SR 834 ()	STATE PROJECT	104430
			3
			3

- TOTAL NUMBER OF
- Ownerships
- Total Takes
- Ownerships with structures involved
- Ownerships with "P" items

SUMMARY OF ADDITIONAL RIGHT OF WAY REQUIRED

Parcel	Owner	Owners Record Book	Record Page	Total Area	Total P.R.O.	Gross Take	P.R.O. in Take	Net Take	Structure	Net Residue Left	Net Residue Right	Type Fund	Remarks and Personality	As Acquired Book	As Acquired Page
4T	Elva Riddle, et al	118/120	173/159	108,548	2,529	0.039	0.000	0.039		57,891	48,089				
5	Donald H. Campbell & Margie L. Campbell	134	185	116,000	0,572	0.066	0.000	0.066			115,362			191	36
6	David T. White & Linda White	139	775	270,361	1,046	0.087	0.000	0.087		16,211	9,692			191	33

* Note: For Utility Owners See Sheet No. 1

Note: R/W plans show property owners occupational property lines due to lack of available monumentation to establish boundaries for legal descriptions.

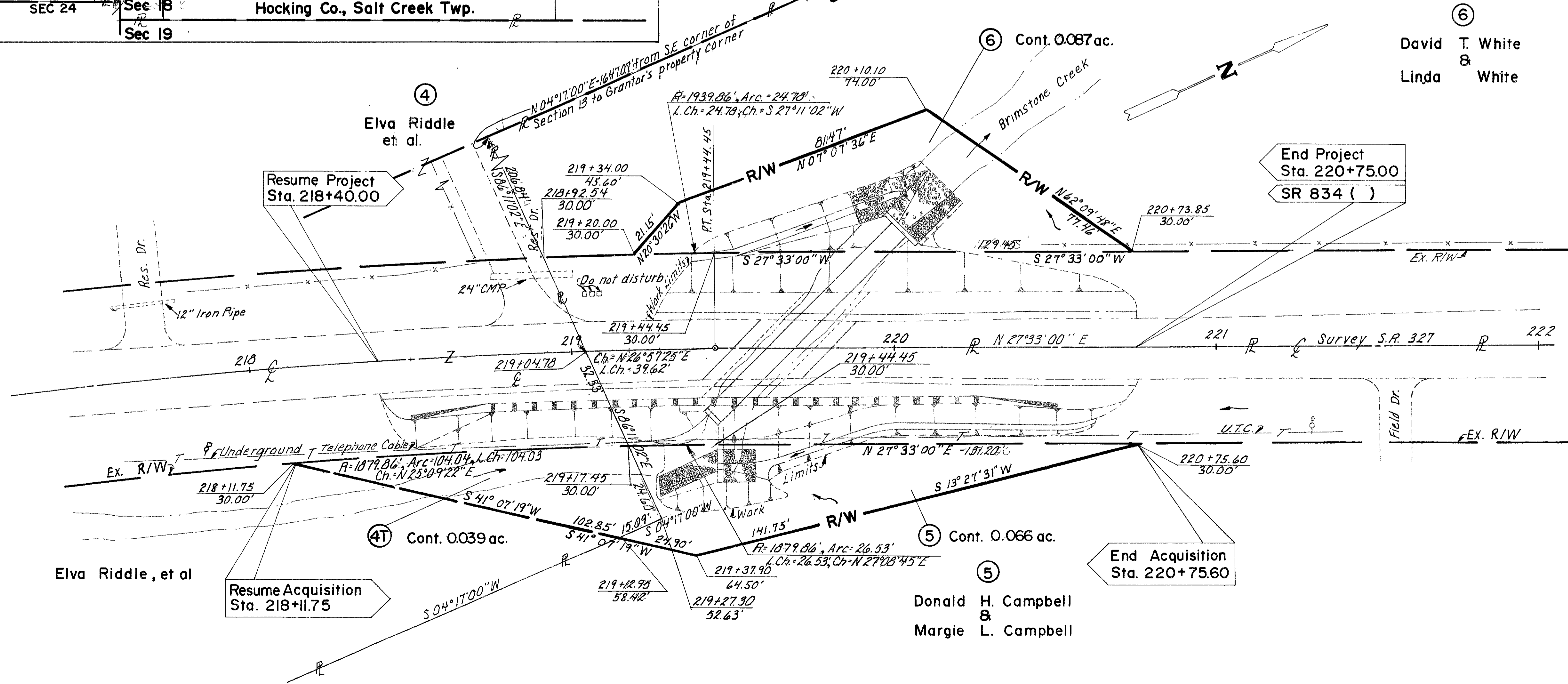
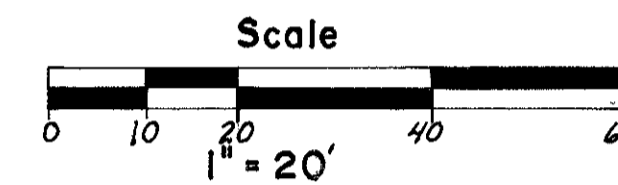

⑥ David T. White & Linda White

FILING DATE	DESCRIPTION
C.J.S. 12-12-83	Changed property line, deleted Par. 44, & changed bearings, distances, and areas at take on Par. 4, 5 & 6.
C.J.S. 1-23-84	Changed Parcel 4 to Parcel 4T.
C.J.S. 6-24-86	Added as Acquired book & page on parcels 5 & 6.
REV. DATE	DESCRIPTION