

49

FORMERLY: LUCY PRITCHARD (ET-AL)  
Now: ELSIE REED

FORMERLY: BRACK MCKEE & MAGGIE HENDERSON  
Now: LEEMAN & INA RODGERS

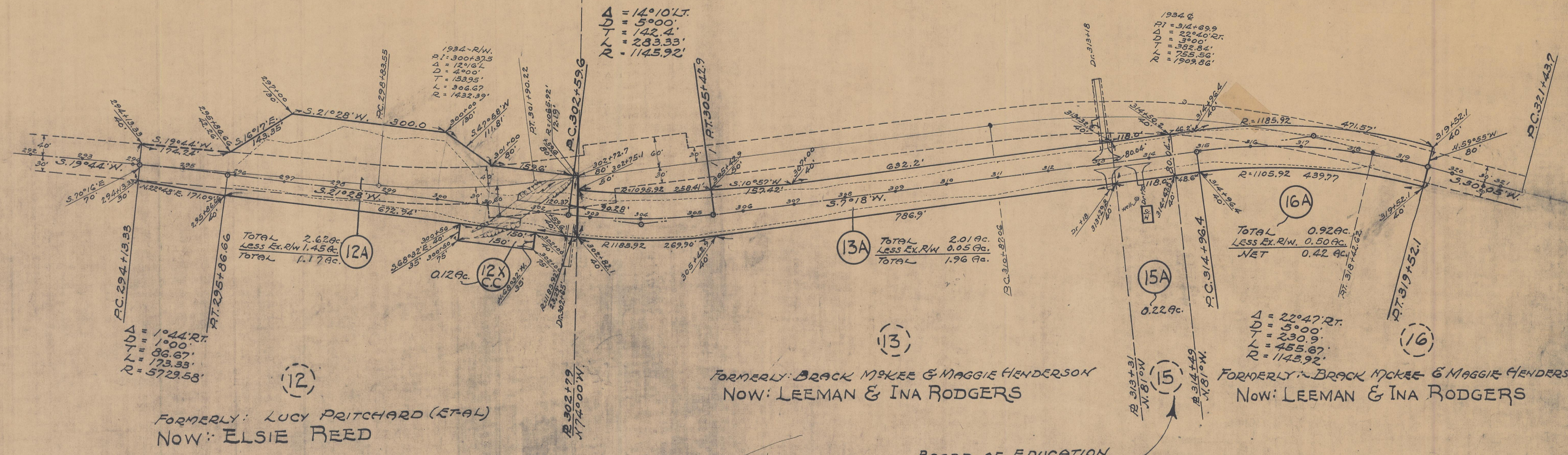

FORMERLY: LUCY PRITCHARD (ET-AL)  
Now: ELSIE REED

FORMERLY: BRACK MCKEE & MAGGIE HENDERSON  
Now: LEEMAN & INA RODGERS

FORMERLY: BRACK MCKEE & MAGGIE HENDERSON  
Now: LEEMAN & INA RODGERS

BOARD OF EDUCATION  
SALT CREEK TOWNSHIP

SALT CREEK TWP. ~ SEC. 32 - T. 11 N. ~ R. 19 W.

HOCKING COUNTY 5-A  
S.H. 698  
SEC. D (Pt.) 7  
R/W PLANS

HOC-327-1.27