

HOCKING COUNTY, GREEN TOWNSHIP
SECTION 33, T.13N., R.16W.
SECTION 27, T.13N., R.16W.

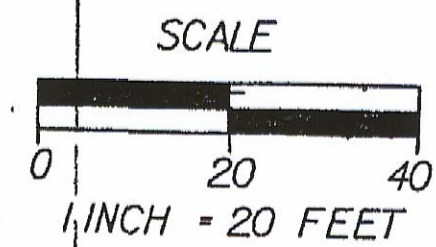

CALC. BY: C.S.G. DATE: 1-6-93 CHK'D: DATE: FEDERAL PROJECT: STP-916 (3) STATE PROJECT: 108900	OHIO FHWA 5 REGION HOC-328-10.51 PID - 10209	35 36 5 6
--	---	--------------------

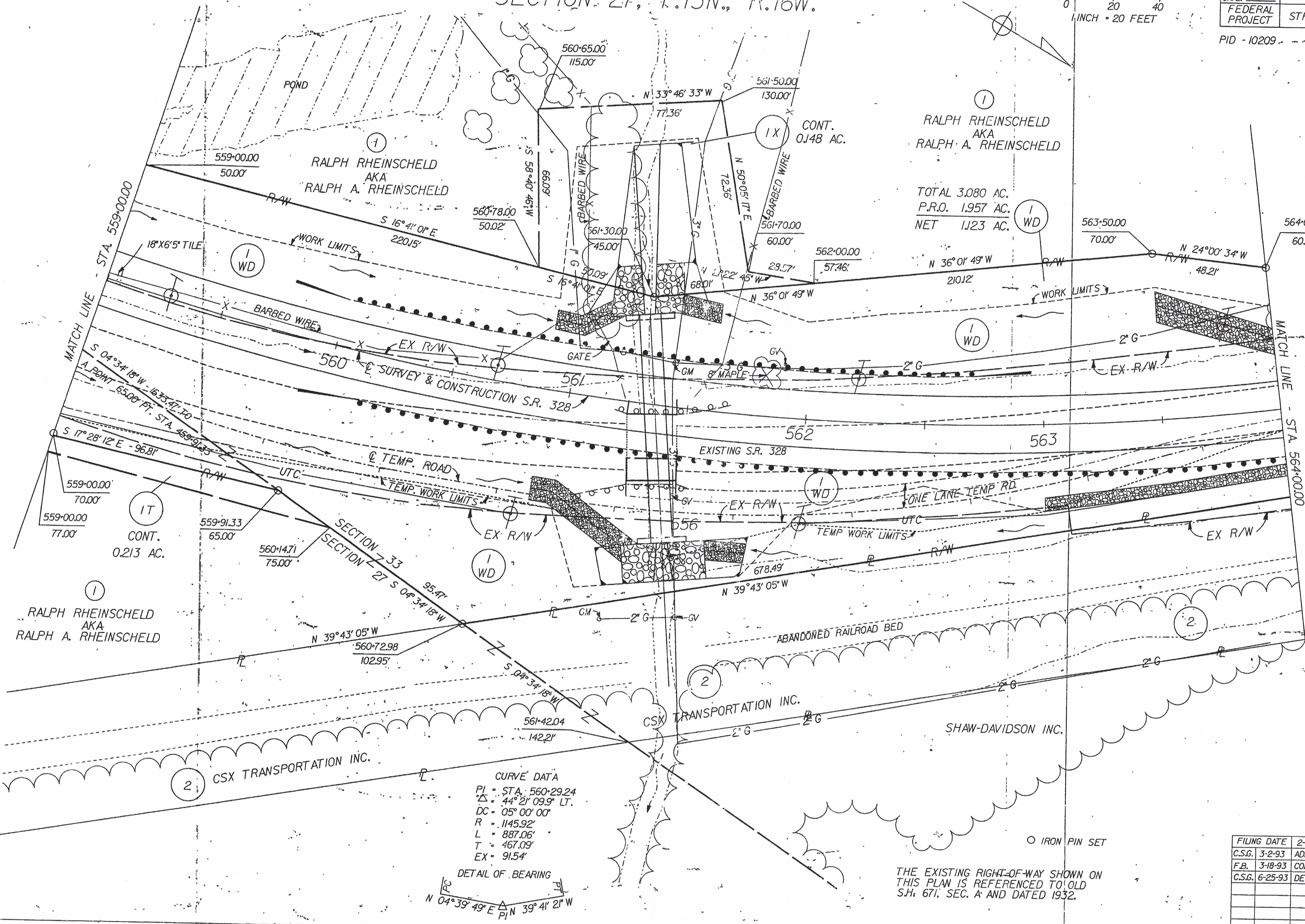

1
RALPH RHEINSCHELD
AKA
RALPH A. RHEINSCHELD

TOTAL 3.080 AC.
P.R.O. 1.957 AC.
NET 1.123 AC.

1
RALPH RHEINSCHELD
AKA
RALPH A. RHEINSCHELD

CONT.
0.213 AC.

CURVE DATA
 PI - STA. 560+29.24
 Δ = 44° 21' 09.9" LT.
 DC = 05° 00' 00"
 R = 1145.92'
 L = 887.06'
 T = 467.09'
 EX = 91.54'

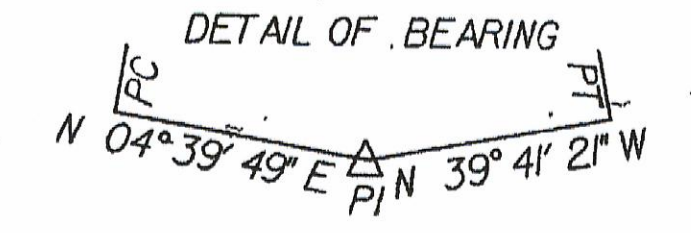

THE EXISTING RIGHT-OF-WAY SHOWN ON THIS PLAN IS REFERENCED TO OLD S.H. 671, SEC. A AND DATED 1932.

REV.	DATE	DESCRIPTION
	2-11-93	FILING DATE
	3-2-93	ADDED FENCE & GATE TO THIS SHEET.
	3-18-93	CORRECTED SPELLING NAME PAR 1
	6-25-93	DELETED AREA OF TAKE ON PAR 2WD & 2T.